VICTOR

1982

WILDCAT'S TRACK

1981-1982

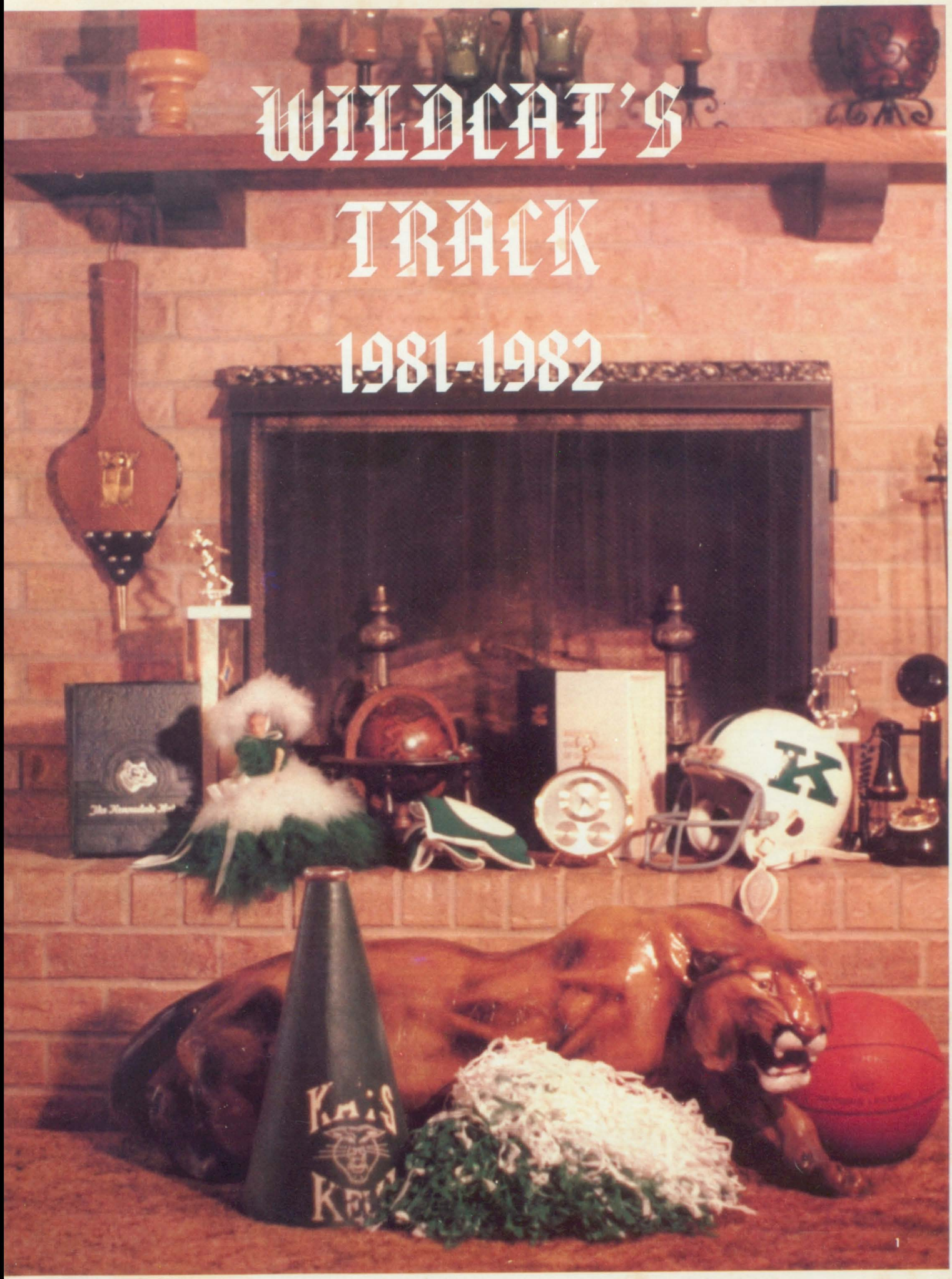

Those Were the Days

Remember how we laughed away the hours, and dreamed of all the great things we would do . . .

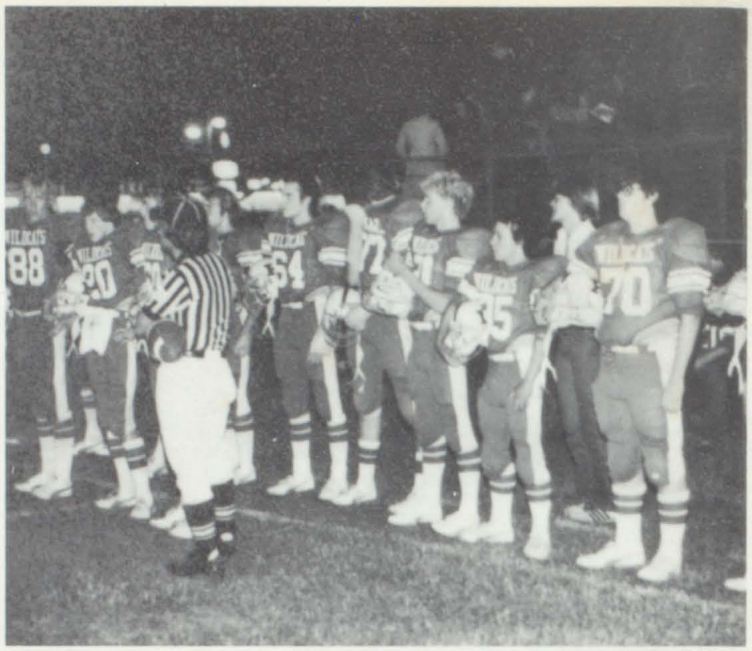

CONTENTS

FALL 20
WINTER 70
SPRING 110
FACULTY 136
INDEX 161

Oh my friends we're older but no wiser, for in our hearts the dreams are still the same. Those were the days. — [Gene Raskin]

MR. & MISS KHS

RHONDA GARRETT

MIKE ARTER

SENIOR OUTSTANDING STUDENTS

J. D. RUSSELL
KAREN MITCHELL

SENIOR CLASS FAVORITES

EDWARD GONZALES
MARY BOYD

SENIOR OFFICERS

Tony Harvey — President; Terry Evans — Vice President; Edward Gonzales — Treasurer; Kathy Ballard — Secretary.

SENIOR

CRAZY

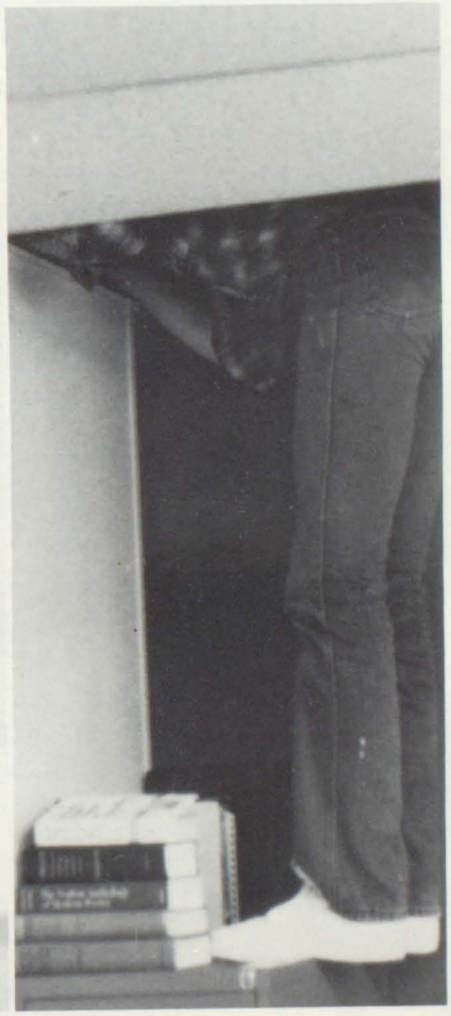

MEMORIES

It Takes Class

I have to say that life has changed since we have come to meet. We've learned that life is victory and giving up — defeat! But we grew strong and stuck it out and now we go our ways. And we'll forever remember those changing yesterdays. KAM

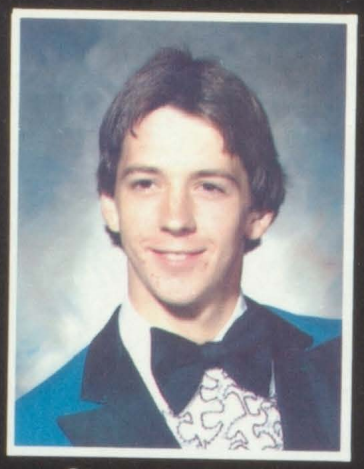

Steve Anderson

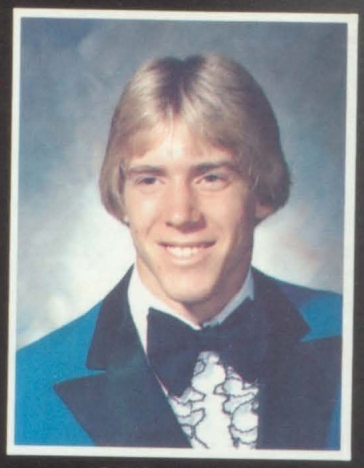

Mike Arter

Seniors

Kathy Ballard

Lugena Bennett

Mary Boyd

Donna Brown

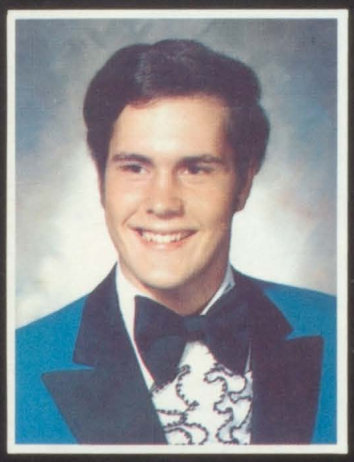
Gary Brown

Tyree Bruton

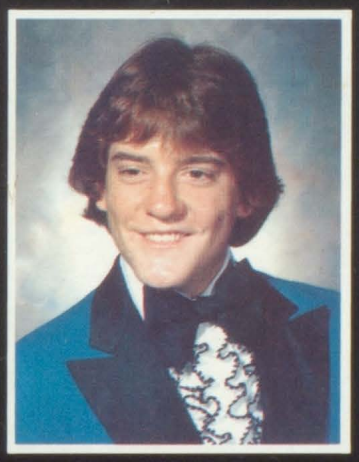
Cornell Canter

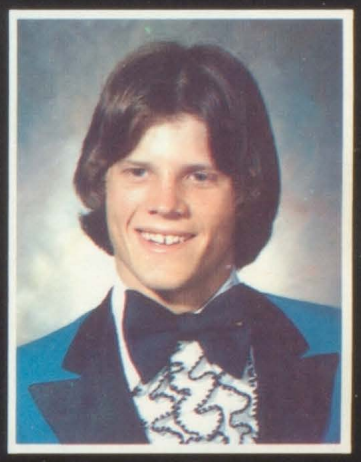
Danny Clanton

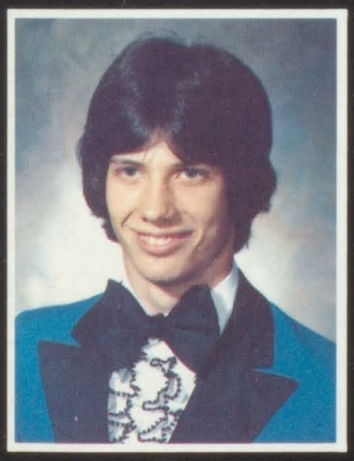
Lee Clanton

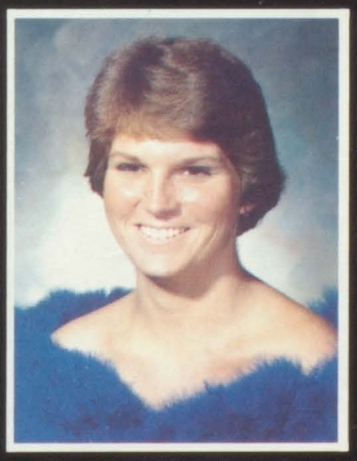
Shawn Clinckscales

Jessica Collins

Raymon Collins

Tina Cotton

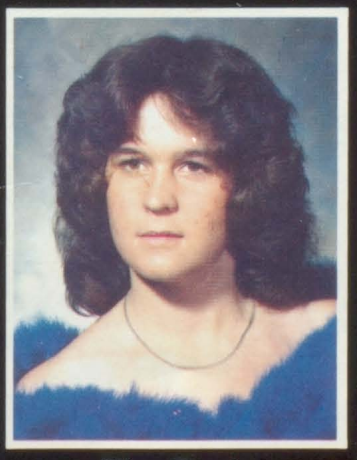
Kim Davis

Susie Ford

Luanne Deaver

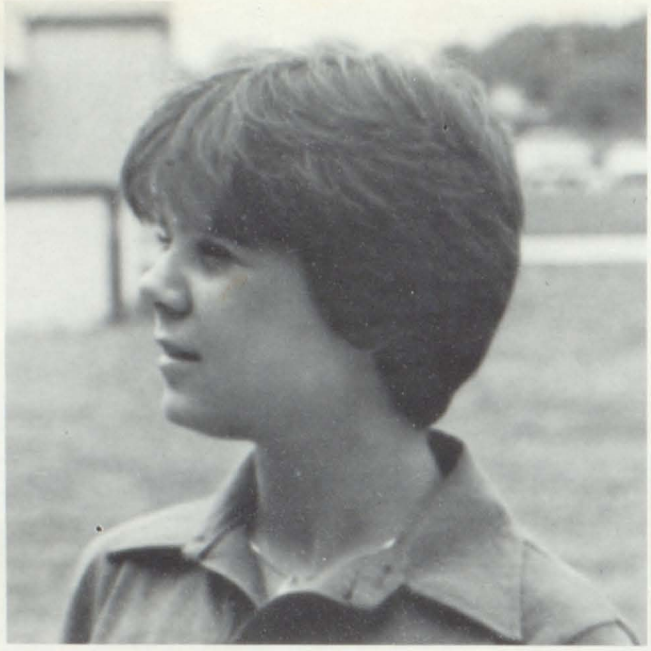

"Who's purse is that, Stephanie"

"I'm begging you, Leland" pleads Rhonda

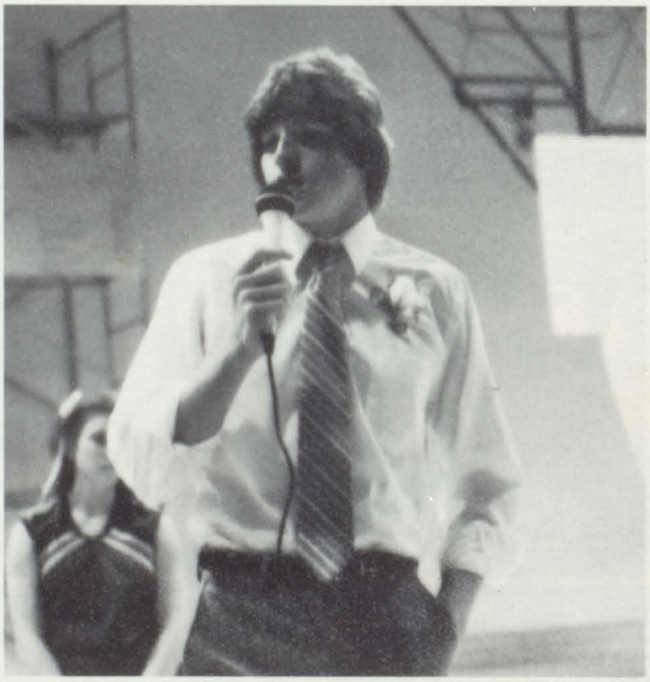

Tony's special words

SEASONS 1982

SEASONS OF 1982

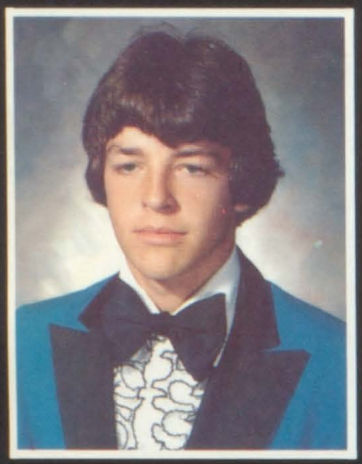
Trey DeRosset

Stephanie Doyle

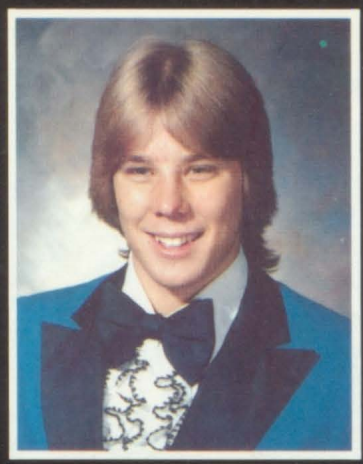
Lonnie Duke

Kim Earp

Sylvia Escalante

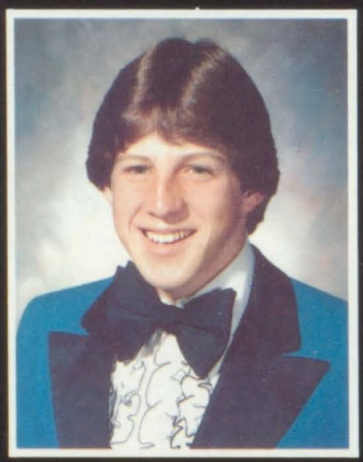
Terry Evans

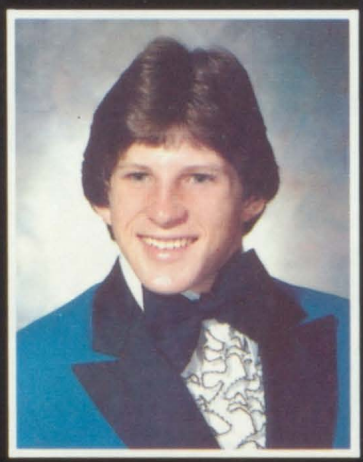
Tony Evans

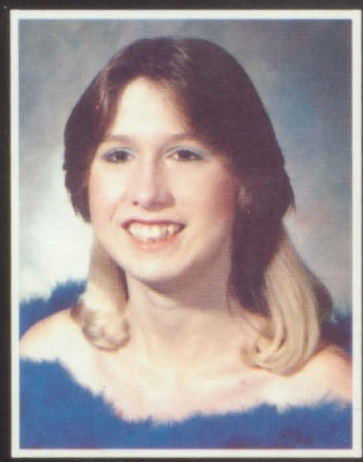
Becky Fitts

Rhonda Garrett

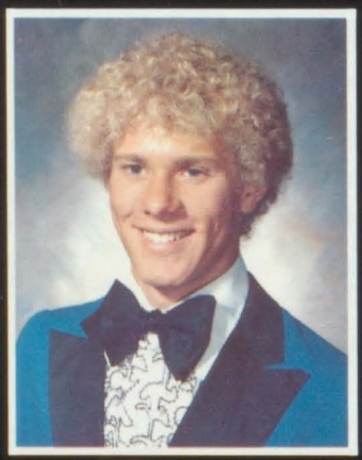
Andrew Gassiot

Edward Gonzales

Teresa Hall

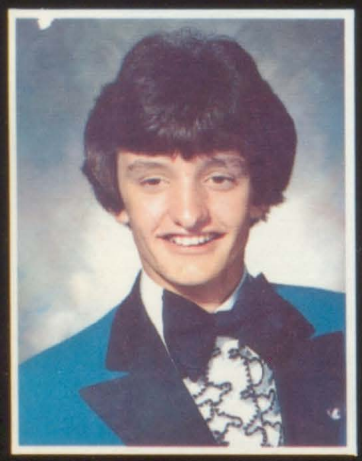
Tony Harvey

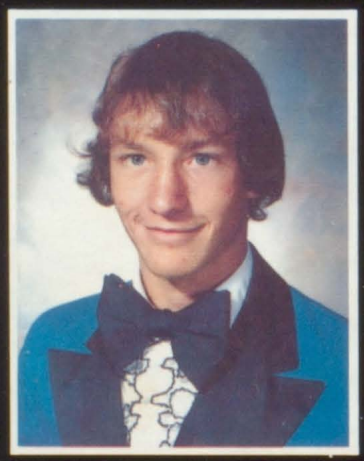
Jeff Hay

Billy Holt

Robert Hurst

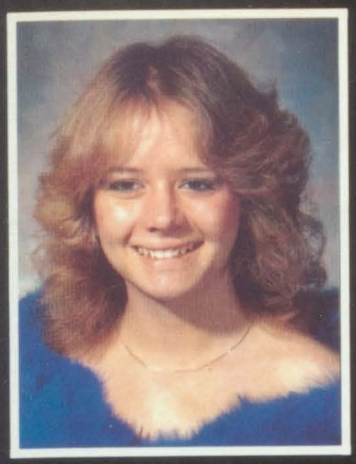
Tammy Jones

Terri King

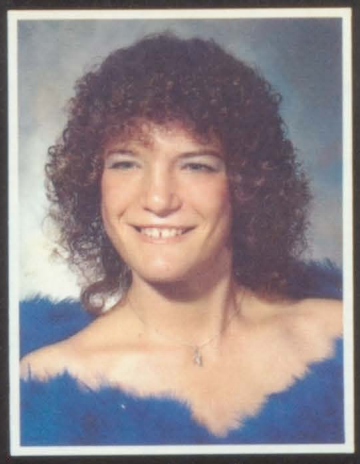
Renee Landron

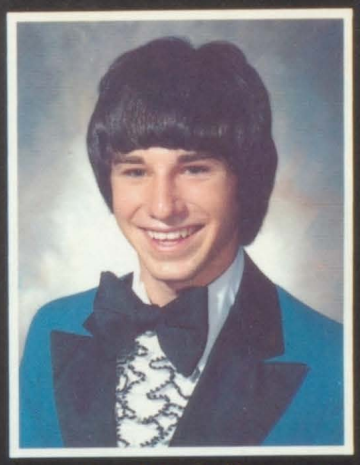
Ken McCollum

Bob McKinnel

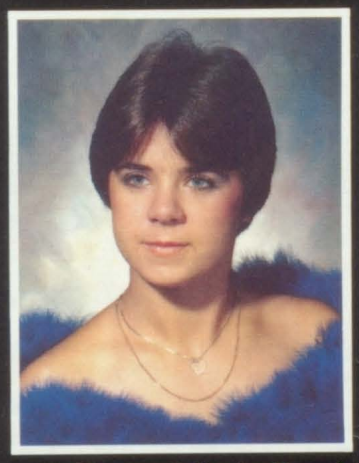
Karen Mitchell

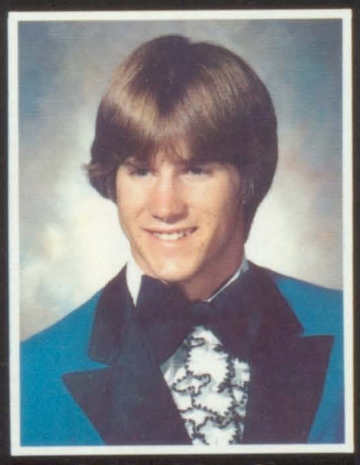
Bobby Murphy

Tammy Rachuig

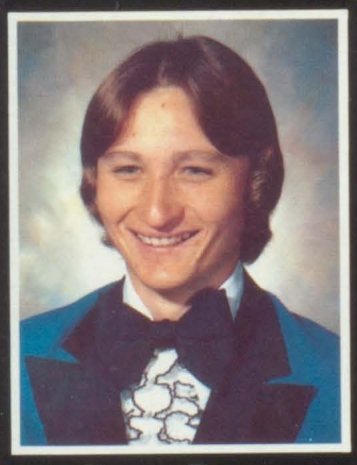
Jimmy Pearce

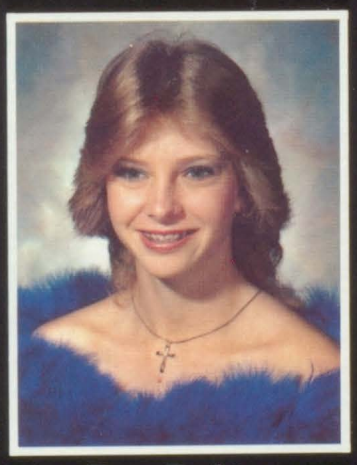
Tana Perkins

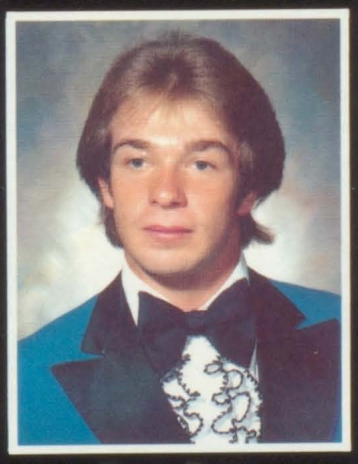
Terry Petty

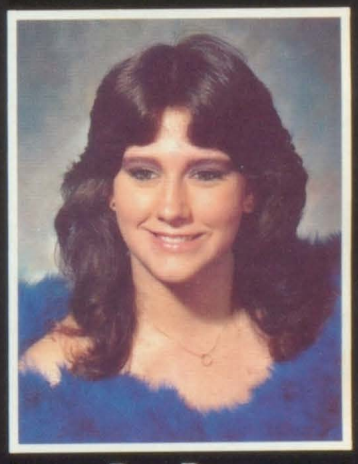
Pam Pope

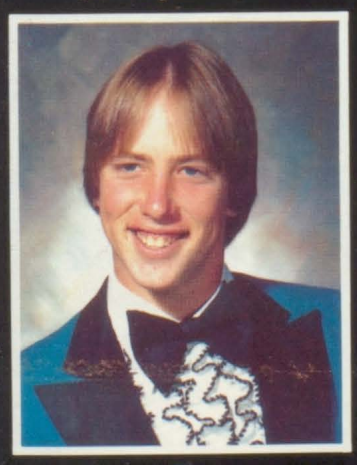
James Presson

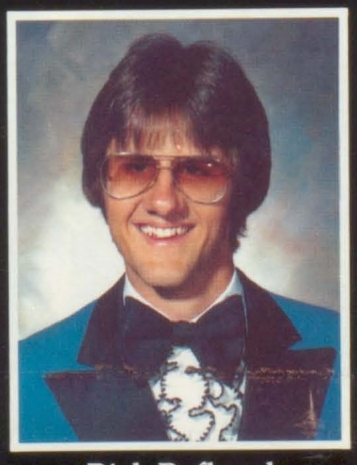
Rick Reflogal

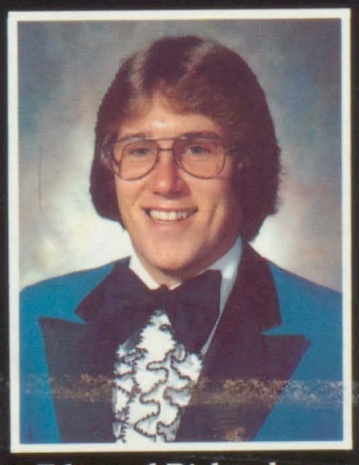
Edmond Richardson

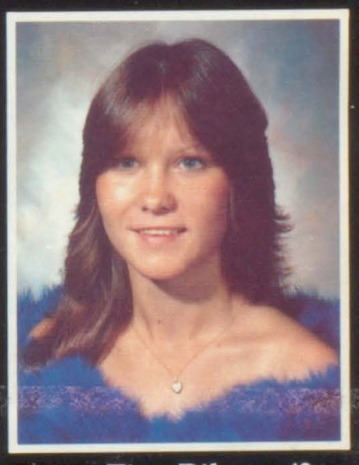
Tina Riley

THOSE FAMILIAR FACES

Those familiar faces. They carry smiles, laughs and of course, memories of those around us. In the old days, pictures were taken with serious expressions, yet times have changed and so have expressions. These smiles bring back memories of K.H.S.

SENIORS

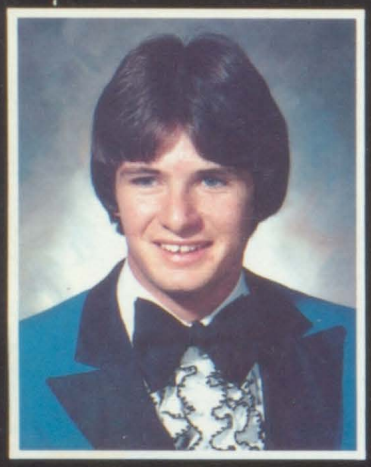
Kelly Rivers

Rita Robles

Karen Roseberry

Mike Royster

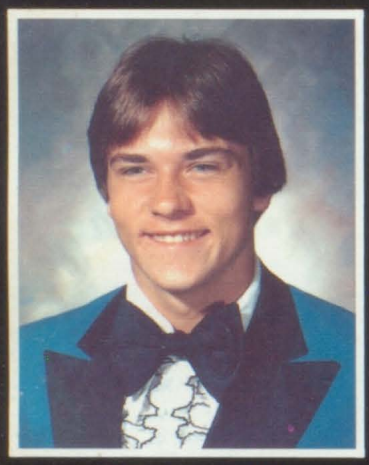
J. D. Russell

Claudine Santos

Rénee Santos

Leland Sapp

Alida Stone

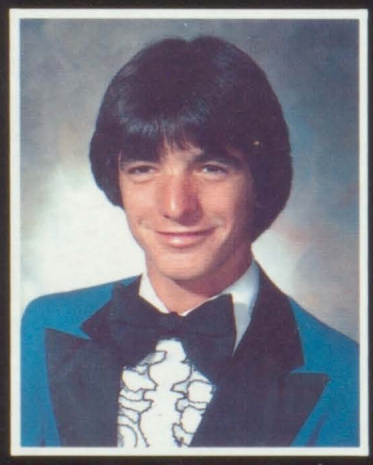
Ray Tidwell

Melissa Till

Ruthie Torres

 Donna Wells

Elizabeth Wells

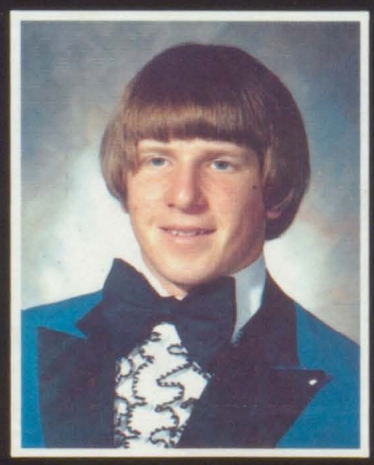
Ricky Yarbrough

Ester Zavala

Anderson, Steve:
Band 1, 2.
Arter, Mike:
Football 1-4; Captain 4; All-District Hon. Ment. 4; Basketball 1-4; Captain 4; All-District Hon. Ment. 3; Track 2, 3; Golf 2-4; Bowling 1; Band 1-4; Annual Staff 3; Homecoming King 4; Mr. KHS 4; Most Athletic 4.
Ballard, Kathy:
FHA 1; Class Secretary 1, 4; Band 1, 2; Secretary-Treas. 1, 2; All-District Band 1; Newspaper Staff 2; Annual Staff 4; Outstanding Student 2; Asst. Director One Act Play 2, 4; Algebra II Award 2; National Honor Society 2-4; Varsity Cheerleader 3, 4; Typing I Award 2; UIL District Shorthand 1st Place 3; Shorthand Award 3; Accounting Award 3; Who's Who Among American High School Students 3, 4; Society of Distinguished American High School Students 3, 4; Homecoming Court 4.
Bennett, Lugena:
Basketball 1-4; Volleyball 1-4; Track 1; FHA 1-4; Historian 2; President 3; Break President 4; Annual Staff 4; Poetry Interpretation 1-3; Student Council 4.
Boyd, Mary:
Volleyball 1; Basketball 1-4; Track 1-4; Cheerleader 4; Pep Squad 1; FHA 1-3; Student Council 2; Most Friendly 4; Class Favorite 4; Miss KHS Nominee 4; Homecoming Court 4; Football Sweetheart 4.
Brown, Donna:
Basketball 1-4; Track 1-3; FHA 4; Officer 4.
Clinkscales, Shawn:
Basketball 1, 2; Track 1, 2; Diving 3; Tennis 3, 4.
Cotton, Tina:
FHA 1-4; Student Asst. 3, 4; Perfect Attendance 3, 4.
Davis, Kim:
Basketball 1; FHA 1-3; Pep Club 2; Softball 1-3; Band 4; Flag Corps 4; Student Council 4; Newspaper Staff 4; Band Sweetheart Nominee 4; Quill and Scroll 4.
Deaver, Luanne:
Band 1-4; Majorette 3; Flag Corps 4; Band Sweetheart Nominee 4; All-District Band 1, 2; Outstanding Flag Corps Award 4; FHA 3; Perfect Attendance 2; Math Award 2; Office Asst. 3, 4; UIL Shorthand Alternate 3.
DeRossett, Trey:
Football 2-4; Basketball 2, 3; Stage Band 1-4; Band 4; Track 1, 2.
Doyle, Stephanie:
FHA 2, 3; ODP 2.
Duke, Lonnie:
Football 1, 3; Track 1, 2; Band 1, 3; Bleacher Bum 4.
Earp, Kim:
Mascot 1; Basketball 1-3; Track 1, 2; Volleyball 1-4; Captain 4; FHA 1, 2.
Evans, Terry:
Football 1-4; Basketball 1-4; Captain 4; Track 3, 4; Tennis 1, 2; Golf 1-3; Band 1; All-District Band 1; National Honor Society 2-4; Student Council 2; Outstanding Student 2, 3; Annual Staff 2; Physical Science Award 1; TWC Book Award 3; American History Award 3; One-Act Play 2; All-Star Cast 2; Mr. KHS Nominee 4.
Evans, Tony:
Football 1-4; MVP 3; All-District 3; Basketball 1-4; Track 3, 4; Tennis 3; Golf 2, 3; Band 1; Outstanding Band Student 1; All-District Band 2-4; National Honor Society 2-4; Student Council 3; Outstanding Student 1; Favorite Student 3; Annual Staff 2-4; CVAE Health Award 1; Homecoming King Nominee 4; Mr. KHS Nominee 4.
Escalante, Sylvia:
Basketball 1-4; MVP 2; Captain 4; Volleyball 1-4; 1st Team All-District 4; All Tournament 3; Most Athletic 4; Athletic Asst. 4; FHA 3, 4; Track 1.
Fitts, Becky:
Band 1-4; All-District 2; Flag Corps 3, 4; Lt. 4; Band Sweetheart Nominee 4; FHA 1-3; Perfect Attendance 2-4; National Honor Society 4; Homemaking II Award 2; Counselor Asst. 4; UIL Shorthand 3.
Garrett, Rhonda:
Homecoming Court 1; Class Favorite 1; FHA 1, 3; Basketball 1-4; Track 1-3; Most Athletic 2; Most School Spirited 2-4; Mascot 2; Miss KHS 4.
Gassiot, Andrew:
Band 1-4; President 3, 4; Stage Band 3, 4; Football 4; UIL One Act Play 4.
Hall, Teresa:
Varsity Cheerleader 1, 2; Homecoming Court 3; Class Officer 2; Basketball Manager 1, 2; Track 1, 2; FHA 2.
Harrison, Tami Jones:
FHA 2-4; Basketball 1, 2; VICA 3.
Harvey, Tony:
Class President 2-4; ICT 3, 4; Officer 3, 4; VICA 3, 4; Class Favorite 2; Shop Award 1; Attendance Award 1-3.
Hurst, Robert:
Basketball 2-4; Track 3; FHA 4.
Landron, Renee:
Swim Team 1; 1st All District Swim Team 1; All City Swim Team 3rd Place 1; Chess Club 1, 2; Science Club 1; Track 1, 2; Volleyball 1-3; Asst. Mgr. Basketball 3; Tennis 2, 4; National Junior Honor Society 1; Who's Who Among American High School Students 3, 4; Who's Who in Music 3, 4; Society of Distinguished American High School Students 3, 4; Perfect Attendance 1, 2; Band 1-4; All District Band 1-3; All Regional Band 1; Bowling Team 1; One-Act Play 2; All Star Cast 2; Flag Corps 4; Band Asst. 4; Softball 1, 2; Math Award 1.
Mitchell, Karen:
Volleyball 2-4; Captain 4; All-District Hon. Ment. 3; All-District 1st Team 4; Basketball 2-4; Tennis 1, 3, 4; Track 3; Outstanding Student 1, 4; Class Favorite 3; Class Vice President 3; Student Council Vice President 4; National Honor Society 2-4; President 4; Most Friendly 3; Most Likely to Succeed 4; Miss KHS Nominee 4; Homecoming Princess 3; Homecoming Queen 4; Head Cheerleader/Mascot 4; Annual Staff 2-4; Editor 4; Society of Distinguished American High School Students 2-4; Who's Who Among American High School Students 3, 4; USNJA 4; English Award 1; Girls Athletic Award 3; DAR Award 4; Quill and Scroll 4.
Perkins, Tana:
French Club 1; National Honor Society 3-4; National Honor Society Vice President 4; FHA 4; Outstanding Student.
Petty, Terry:
Football 1-4; Band 1-4; District Band 1, 2, 4; Who's Who 3, 4; America Band Award 3; Band Photographer 3; Track 1-4; Basketball 1-4; Stage Band 3-4; Band Council 3.
Pope, Pam:
FHA 1, 2; ODP 2-3; ODP Secretary 3; ICT 4; ICT Reporter 4; Office Asst. 4.
Presson, James:
Band 1-4; Stage Band 1, 2; All District Band 1, 2; Perfect Attendance 2; National Honor Society 2-4; Track 2; Who's Who Among American High School Students 3; Football 3, 4; UIL One Act Play 4.
Reflogal, Rick:
Football 3, 4; Basketball 1-4; Perfect Attendance 3; Who's Who Among American High School Students 3; Art Award 2; Chemistry Award 3; Algebra II Award 3; World History Award 3; Honorable Mention Offensive Tackle 4; National Honor Society 2-4; Band 1-4; All District Band 1.
Richardson, Edmond:
JV Basketball 3.
Riley, Tina:
Basketball 1-4; Volleyball 1-4; Track 1-3; Student Council Parliamentarian 2; Student Council President 4; VICA 3, 4; Vice President 3; President 4; Varsity Cheerleader 4; Who's Who Among American High School Students 4.
Robles, Rita:
Basketball 1-4; Volleyball 1-4; Track 1; FHA 1-4; FHA Officer 4.
Roseberry, Karen:
Band Sweetheart 4; Who's Who in Music 3; Band 1-4; Stage Band 1, 3, 4; Drum Major 2-4; Marching Major Domos Fraternity 2; National Honor Society 2-4; Secretary 4; Junior Class Secretary 3; Beginner Band Asst. 3; Newspaper Staff 2-4; Asst. Editor 2; Editor-in-Chief 3, 4; USNJA 4; Quill and Scroll 4; Who's Who Among American High School Students 3, 4; Instruments Merit Award 3; All District Band 1, 2, 4; UIL One Act Play 4; Tennis 3, 4; Student Council Vice President 3; Geometry Award 2; English III Award 3; Newspaper Award 3; French Club Vice President 1.
Royster, Mike:
Football 1-4; Band 1-4; Stage Band 2; Art 3; Band Asst. 4; FHA 4.
Russell, J. D.:
Football 1-4; Basketball 1, 4; National Honor Society 2-4; Algebra Award 1; Shop Award 3; UIL One Act Play 4; All Star Cast 4; Outstanding Student 4; Class Treasurer 3; Football Capt. 4; All District Honorable Mention Guard 4; Annual Staff 4.
Santos, Claudine:
FHA 3, 4; ODP 1, 3; Parliamentarian 3.
Sapp, Leland:
Football 4; Basketball 1-4; French Club 2; UIL One Act Play 4; Track 4; Fundamentals of Math Award 1.
Stone, Alida:
Band 1-4; Majorette 1-4; ODP 2, 3; FHA 2; Band Sweetheart Nominee 4.
Till, Melissa:
French Club 1; Pep Club 1; Basketball 1-3; Tennis 1-4; Volleyball 1-4; FHA 1-4 Officer 3, 4.
Torres, Ruthie:
Basketball 1-3; Student Council Treasurer 2; FHA 1-4.
Wells, Donna:
Volleyball 1, 2; Basketball 1, 2; Track 1, 2; Tennis 1, 2; FHA 1, 2; Band 2-4; All District Band 2; Flag Corps 3,4; Captain 4; Stageband 3, 4; Student Council Secretary 4.
Wells, Liz:
FHA; ODP; Pep Squad.
Zavala, Estar:
Hep Kat and Hece I 3; VICA 4.

MR. / MISS KHS NOMINEES 81 / 82

KAREN MITCHELL

The other nominees for Mr. and Miss K.H.S. were Miss Karen Mitchell and Mr. Terry Evans. Karen was a Varsity Cheerleader for 1981-82 and an All-District Volleyball player for 1981. She also participated in basketball and track. Karen held the offices of President of the N.H.S. and Vice-President of the Student Council her senior year. Terry, the starting quarterback for the Wildcats his senior year, also participated in basketball and track. He held the offices of Vice-President of the Senior Class and Treasurer of the N.H.S. Both Karen and Terry were very active and respected at K.H.S.

TERRY EVANS

MARY BOYD

Two of the nominees for Mr. and Miss K.H.S. were Miss Mary Boyd and Mr. Tony Evans. Mary, a 1981-82 Varsity Cheerleader, was also chosen "Most Friendly" her senior year. She also was involved in basketball and track. Tony, a three-year Varsity Football Letterman, also was active in basketball and track. He was a member of N.H.S. Both were well respected at K.H.S.

TONY EVANS

PERSONALITIES 81 / 82

MOST FRIENDLY
Edward Gonzales Mary Boyd

MOST ATHLETIC
Mike Arter Sylvia Escalante

MOST LIKELY TO SUCCEED
Terry Evans Karen Mitchell

MOST SPIRITED
Gary Brown Rhonda Garrett

FALL

STATE

FIGHTING

Wildcat Pep Rallies

Pep rallies are for spirit,
So come on gang let's hear it.
We didn't come here just for fun
But to cheer for a team that's #1.

We know we are the best you see,
Because that is the only way to be.
If you're a Wildcat, you're the best —
No need to think of all the rest.

UP!

BUILD THAT SPIRIT

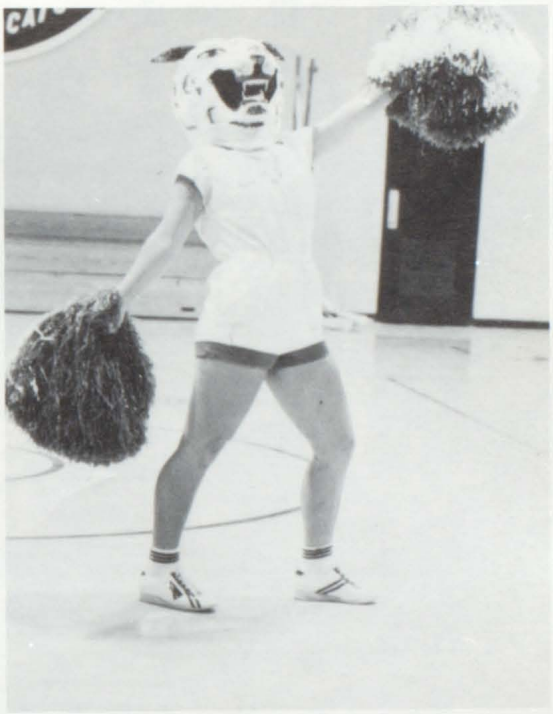

Buba Plunk

Richard Gonzales

Gary Petty

Carlos Gonzales

Craig Rankin

Fighting Wildcats

Dan Yokeley

Athletic Director

Head Coach

Richard Barrett

Assistant

Charles York

Assistant

Leewayne West

Billy Deaton

Terrell Tyner

Jessie Williams

Ricky Yarbrough

Terry Petty

Mary Boyd

FOOTBALL SWEETHEART

Gary Brown

Andrew Gassiot

Trey DeRossett

CAPTAINS

Rick ReFlogal

Mike Arter

J. D. Russell

Terry Evans

LeLand Sapp

ALL DISTRICT

Tony Evans

Edward Gonzale

James Presson

Left to Right: Rick ReFlogal, Gary Petty, Edward Gonzales, J. D. Russell, Mike Arter

Mike Royster

What a Practice!!!

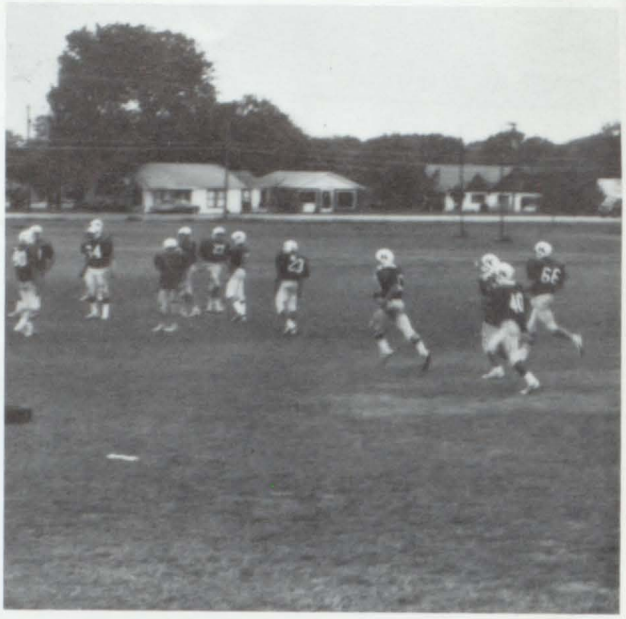

Pulling Together

Stand Proud

What can be said about a group of boys that practice seven hours a day during the summer, sometimes six days a week? That though rated last in their District, always came out fighting? You can not call them losers, for by their determination and pride they were surely winners. The season did not go well for the Wildcats, but their win over Red Oak, the homecoming game, proved it takes more than strength to win a game: It takes all you've got. As Coach Yokeley phrased it all, "It takes character."

Side-Line Support

Going For It

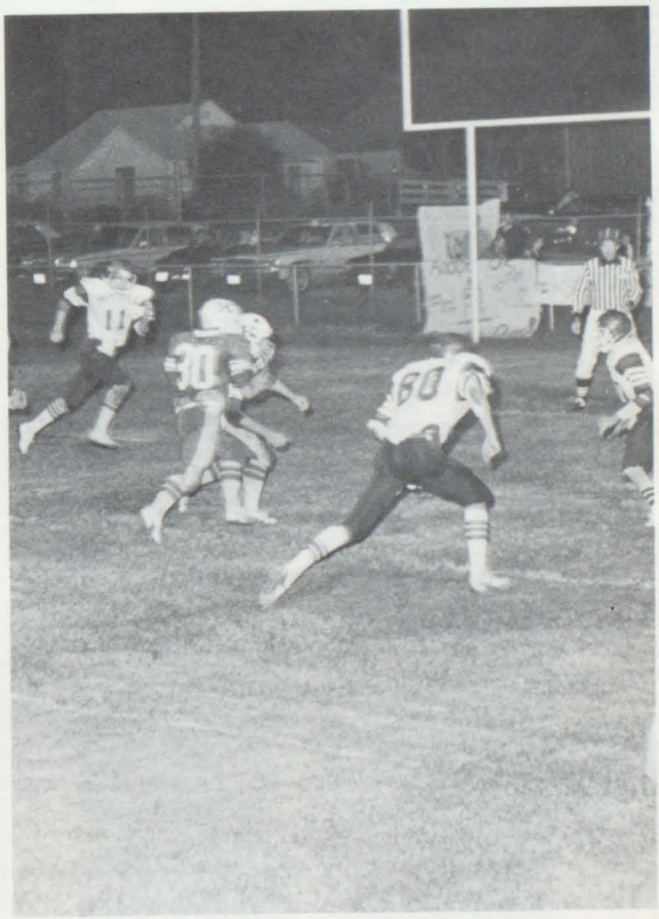

Defensive Stand

VARSITY CHEERLEADERS

Kathy Ballard
Senior

Lana Elrod — Asst. Head
Chlr. — Junior

Michelle Torres
Sophomore

Karen Mitchell
Head Chlr. — Senior

Tina Riley
Senior

Debbie Nelson
Junior

Mary Boyd
Senior

TAKE PRIDE . . .

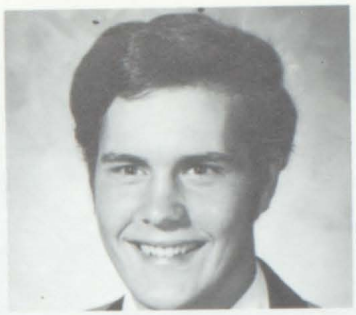

GARY BROWN
BEAU

Sponsor

Mrs. Kinnaird

Bringing back superior ribbons and a spirit stick, the Varsity Cheerleaders had the challenge to bring that spirit to K.H.S. Taking time out in their busy schedules, they prepared skits for pep rallies and baked a little something special for the Varsity Football team each week. These young ladies started the spirit and were well respected for their faithfulness and loyalty.

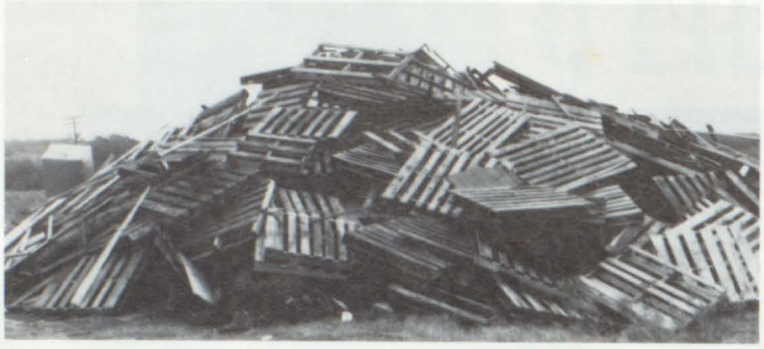

It's a start

Kim escorted by J.D.

What a pose

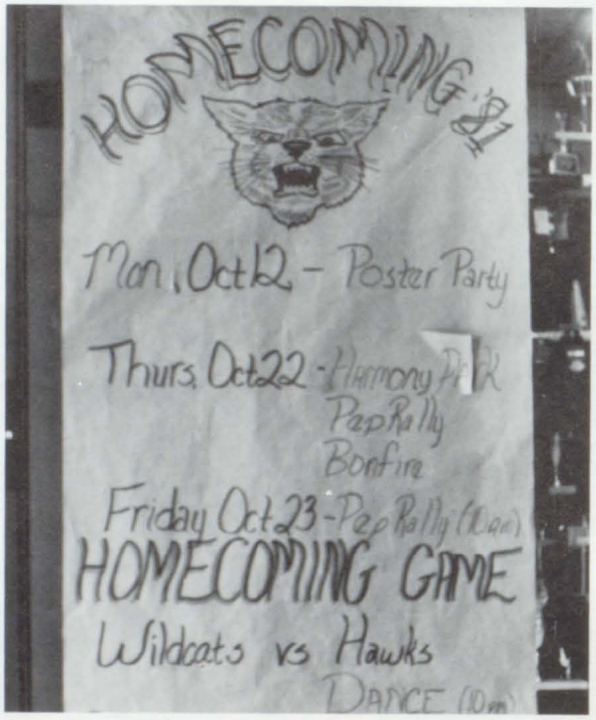

Homecoming Events

Homecoming

Homecoming 1981 starts with excitement and anticipation. Spirit fills the air and everyone is busy doing something to show their excitement. After a night at the traditional bonfire, Friday morning comes with the crowning of Homecoming King, Mike Arter, at the pep rally. Then on to the victorious game Friday night and the crowning of the Queen!

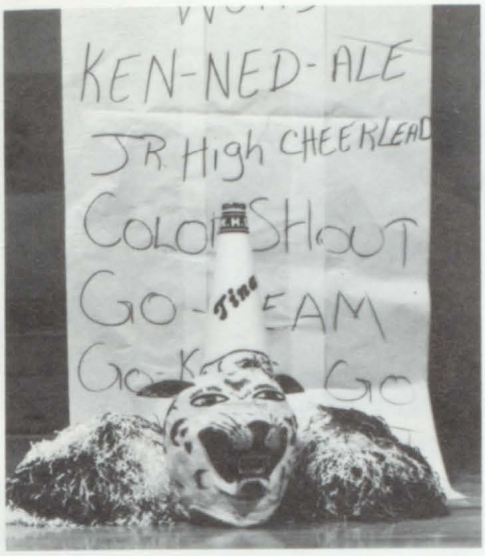

Smile!

Seniors number one!

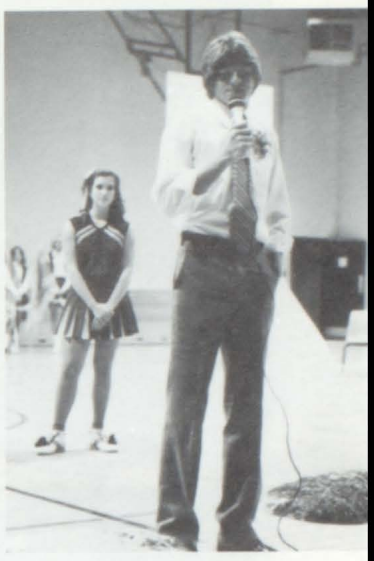

A touching moment

Go team Go!

Band Sweetheart!

The "Coach"

Mike — THE KING!

Those spirited Ex's

Anticipation

Warm-up

T-O-U-C-H-D-O-W-N

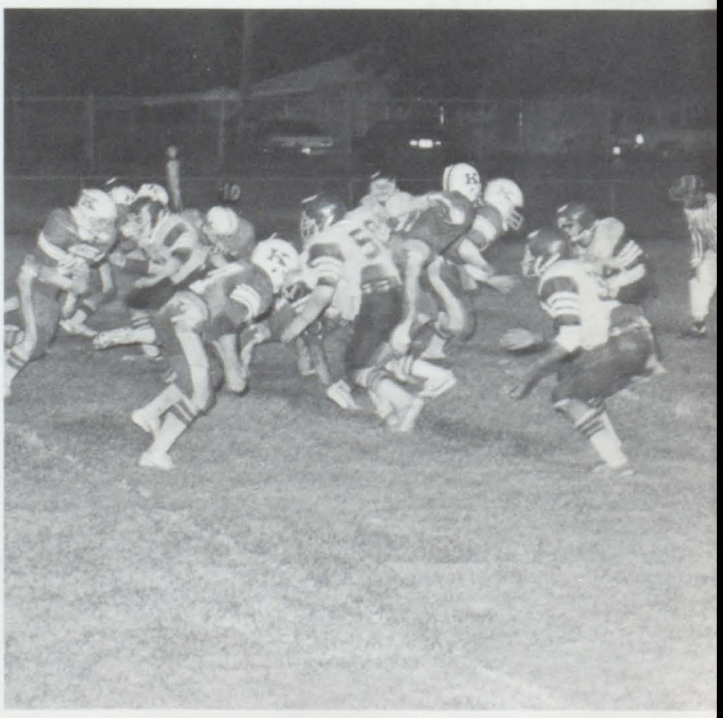

Creative Sophomores

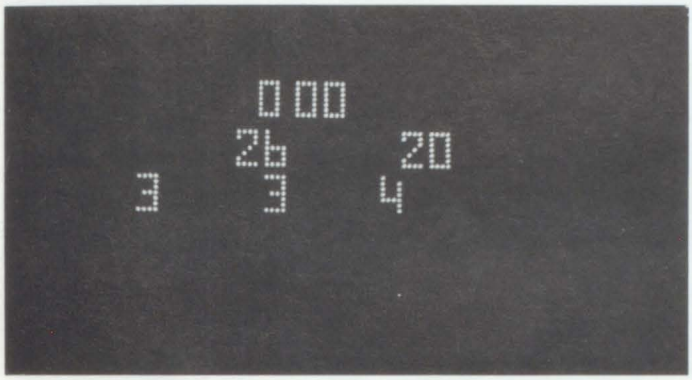

Victory

Vroom, Vroom

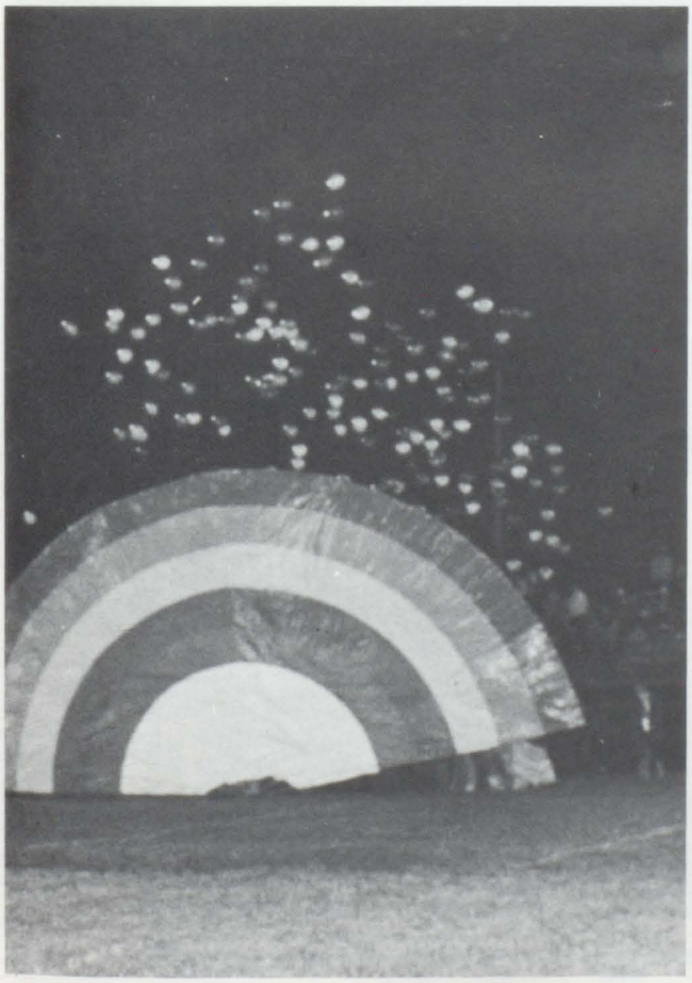

Over the rainbow!

Wildcats!

HOMECOMING KING & QUEEN

MIKE ARTER

KARREN MITCHELL

(SR'S) TONY EVANS
KATHY BALLARD

(SR'S) TERRY PETTY
MARY BOYD

HOMECOMING COURT

81-82

(JR'S)
GARY PETTY
NICOLE STEVENS

(SOPH.)
JASON BRYAN
MICHELLE TORRES

BUBBA
LONG

JANICE
ARTER

(FISH)

DANCES AND PARTIES

Kim smiles while eating

"The music stopped, silly"

Caught!!!

Innocent!!

Just like a fish

Boogie

FUN

Patton style

Feed the bird

Country, Boogie, Rock — whatever suits the KHS student, it was there at the dances. Dances became more in number this year along with parties at school and parties for students away from school. But whatever the occasion, there was always something at KHS to get the spirit of it.

"I forgot how to dance"

Someone ask them to dance!

K
H
S

J.V. BRINGS HOPE FOR THE FUTURE

Though sometimes you may lose a game,
It's not a loss but a win.
For that's the time to see mistakes
That you may have within.
For winning isn't an outside thing,
It takes the guts inside.
The more you want;
The more you give;
The more you take in stride;
And soon the more you give from in yourself
will come in view.
The only way to win a game,
Is if you're "willing to."

JV FOOTBALL

Pregame Anticipation

Defense in Action

Head Coach — Alan Atchison
Asst. Coach — Paul Basaldu

11 Dwayne Calhoun
12 Kelly Turner
23 Duane Thomas
27 Jimmy Pitts
30 Mike Jenkins
37 Bubba Long
44 Raymond Lopez
50 Gary Long
60 Wayne Brown
61 Keith Stringer
62 Terry Feaster
70 Jody Noll
71 Truett Sandlin
73 James Williams
75 Danny Harris
82 Bob Cooley
88 David Esters

JUNIOR VARSITY CHEERLEADERS

Melinda McCollum

Renee Brewer

Janice Arter

To be a cheerleader is work. But when there are just three on a squad to yell for two different groups of guys, it's more than that. The J.V. Cheerleaders did what they could this year in supporting each team. They also participated in each pep rally bringing in more spirit every time.

There's something a team always strives for — a title. Our Varsity Volleyball Team struggled to make a good name for our school. They didn't bring a big trophy home to place in the trophy case. Our team brought something better — a start. A start to work harder and show everyone how far you can go. They placed 2nd in district. It was a close race and they're proud of the title.

Beau — Tony Evans

We are Proud!

Gee! This Gata business is hard

Spike it, Chirp

Block their sight Lana, Tina

VARSITY VOLLEYBALL

2nd IN DISTRICT

Lugena Bennett 15
Sr. Player

Karen Mitchell 26
Sr., C., All District

Robyn Cooley 14
Jr., All District

All District
1st Team: Sylvia Escalante
Karen Mitchell
2nd Team: Michelle Torres
Hon. Ment.: Robyn Cooley
MVP: Sylvia Escalante

Tina Riley 12
Sr. Player

Lana Elrod 23
Jr. Player

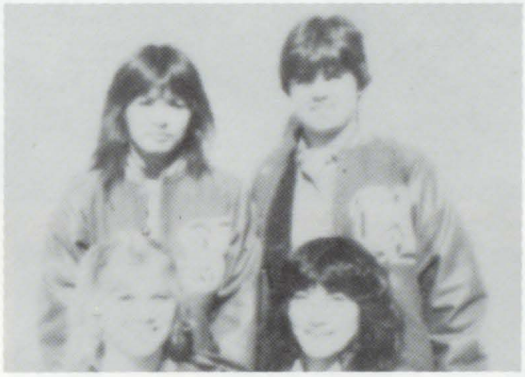

ALL-DISTRICT VOLLEYBALL

Rita Robles 25
Sr. Player

Sylvia Escalante 24
Sr., All District

Michelle Torres 22
Soph., All District

Missy Till 10
Sr. Player

Where's my Back-up

Silly in Action

Coach Barnfield made that!

J. V. Volleyball

Takes 2nd District

Sharon Esters
Nicole Stevens
Charlotte Scott
Deanna Lopez
Beverly McClure

Melinda McCollum

Coach Barnfield
Olitta Crutchfield
Amy Milligan
Janice Arter

I'm only doing this for Scott

You mean that this game uses real strategy

A Wildcat Spike by Amy-Pug

IT'S ALL IN THE STATE OF MIND

If YOU think you are beaten, you are;
If you think you dare not, you don't;
If you think you'd like to win, but you can't
It's almost a "cinch" you won't;
If you think you'll lose, you've lost;
For out in the world you'll find
Success begins with a fellow's will —
It's all in the state of mind.
FULL many a race is lost
Ere even a race is run,
And many a coward fails
Ere even his work's begun.
Think big and your deeds will grow
Think small and you fall behind.
Think that you can, and you will.
It's all in the state of mind.
If YOU think you are outclassed, you are;
You've got to think high to rise;
You've got to be sure of yourself before
You can ever win a prize.
Life's battle doesn't always go
To the stronger or faster man;
But sooner or later, the man who wins
Is the fellow who thinks he can.

Olitta sets up a good play for Nicole

Wildcats are out of sight, but now the ball is!!

Sharons Super Serve

JUNIORS

JUNIOR

President — Gary Petty, Vice President — Ronnie Riley, Sec. — Amy Milligan, Treas. — Nicole Stevens

OFFICERS

Deaon Anderson

Denise Batchelor

Samuel Burgess

Cheryl Burrows

Jeff Carroll

Vonne Clinkscale

Robyn Cooley

"Junior Angels"

Dion Cunningham

Marty Davis

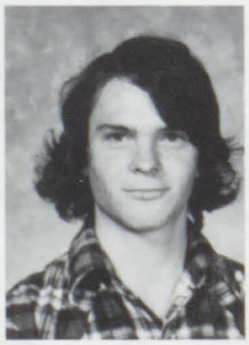

Billy Deaton

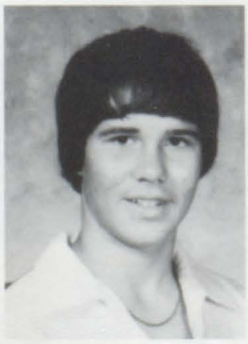

Andrea DeRossett

Rodger Dwiggins
Lana Elrod
Kay Fields
Emma Flannery

"Look at that smile"

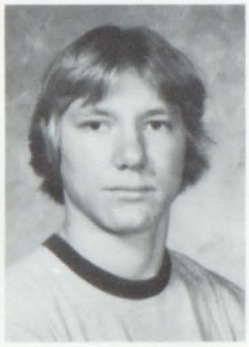

Michael Graves

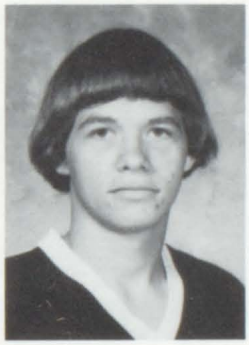

Butch Hall

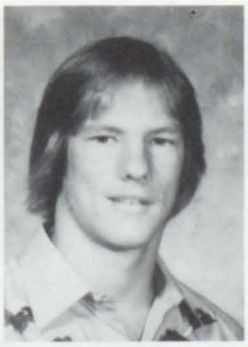
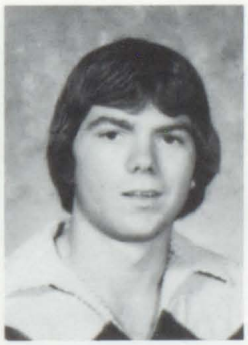
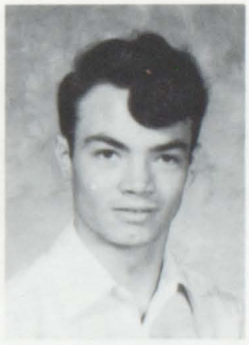

Monica Hartcraft
Benny Hay
Bob Jenkins
Bobby Jones

Bubba and his buddy, Craig

Kent Kirkpatrick

Robin Lewis
Letitia Little
Beverly McClure
Lynette Malcom

Chrystal Matthews

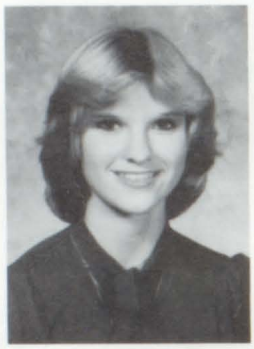

Kim Mihail
Amy Milligan
Jimmy Milligan
Charlotte Nance

Debbie Nelson

Kevin Nelson

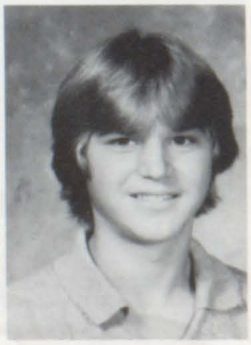

The Future Is in Their Hands?

Gary Petty

Angie Plunk

Buba Plunk
Denica Pope
Charlotte Putz
Craig Rankin

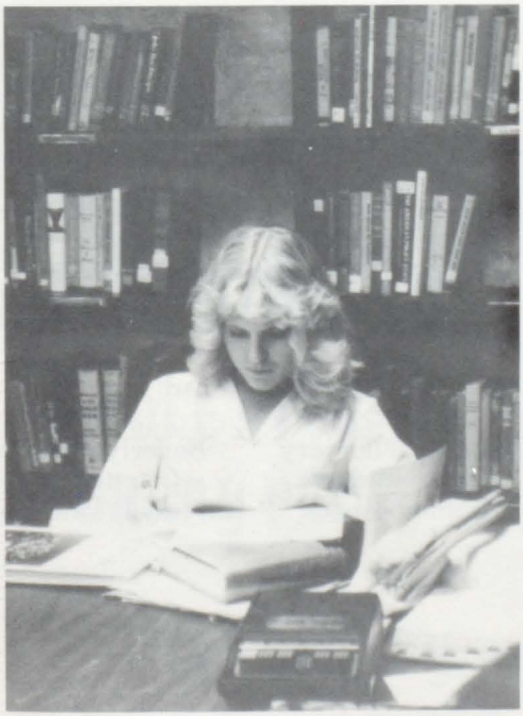

Ronnie Riley
Karl Roseberry

Cindy Roulston
Lydia Ryals

Stuart Sandlin
Joe Shockley
Ricky Slack
Glen Stanford

Nicole Stevens
Christy
Vandervoort

Deesha Watson
Timmy Wells

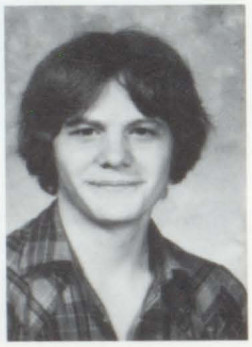

Connie
Williams
Jessie Williams
Angie Willis
Terry Wright

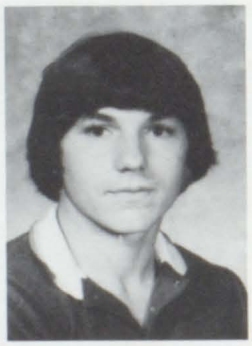

Not Pictured

Rodney Flannery
Tim Goodman
Thelma Kobeck
Beverly Plumlee
Janette Reeves
Tammy Wolfinston

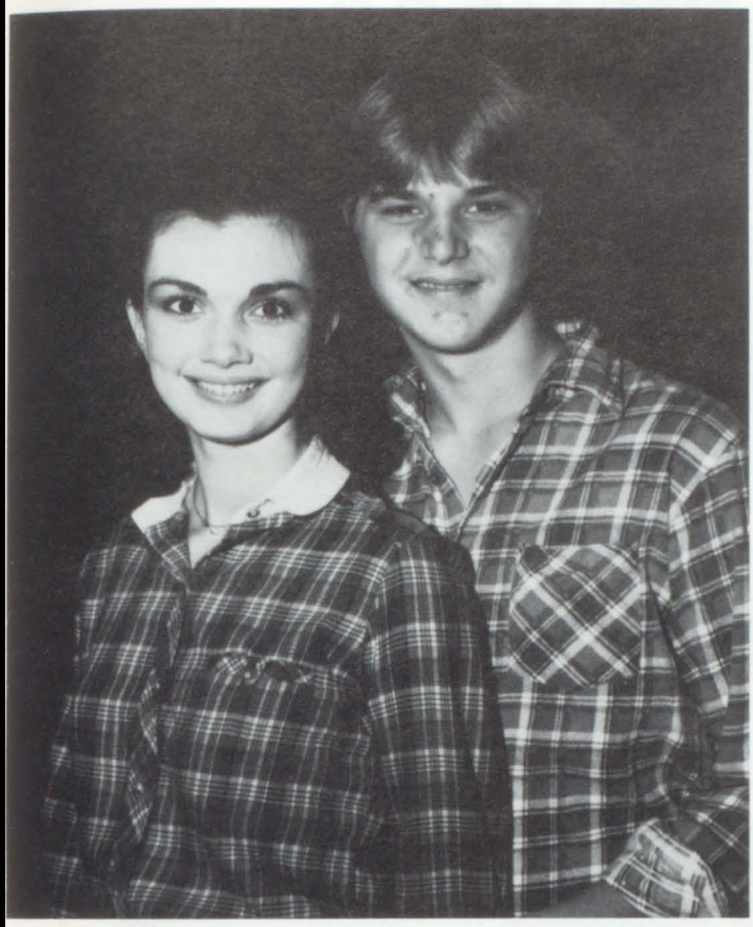

JUNIOR OUTSTANDING STUDENTS

LANA ELROD
KEVIN NELSON

JUNIOR CLASS FAVORITES

NICOLE STEVENS
GARRY PETTY

Sophomores

SOPHOMORE

President Lee Wayne West, Vice-President Michelle Torres, Secretary Carla Hodges, Treasurer Teresa Rutledge.

OFFICERS

Mario Adams
Kevin Allen

Kelly Anderson
Clinton
Batchelor
Craig Beckham
Jason Bryan

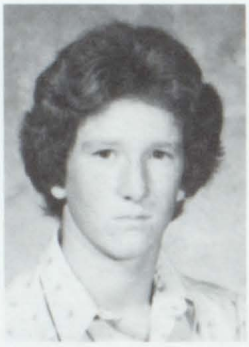

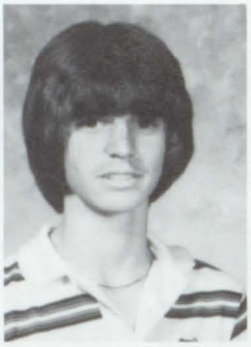

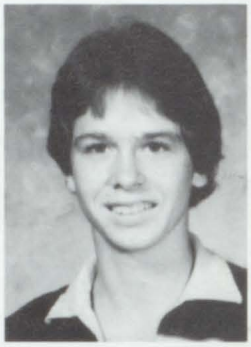

Tammy Bryant
Lori Buchanan
Berthita Busby
Dwayne
Calhoun

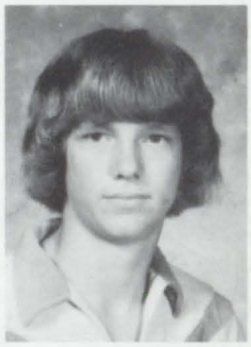

Mike Carter

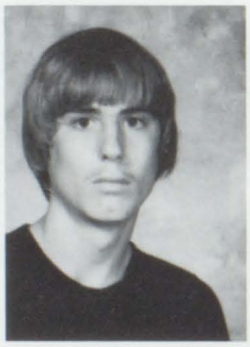

Susan Cox

Olitta Crutchfield
Sharon Esters
Kevin Fabian
Carlos Gonzales

Richard Gonzales

Donna Graham

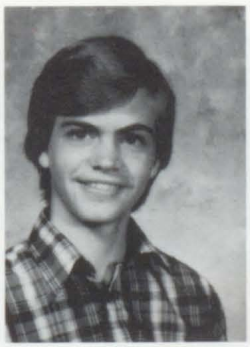

Carla Hodges
David Kocur
Andrea Little
Raymond Lopez

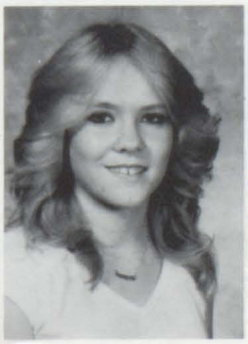

Tracee Lowrey
Dwayne McKinley
Tonya McMillen
Renda Massey

Jimmy Michels

Franci Miller

Nancy Page
Jimmy Pitts
Andrea Plunk
Scott Prater

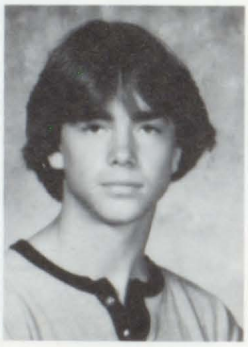

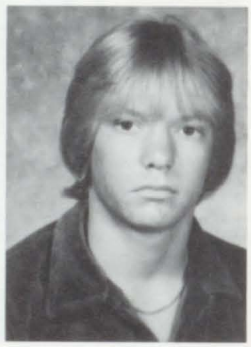

Brenda Presson

Debra Pruett

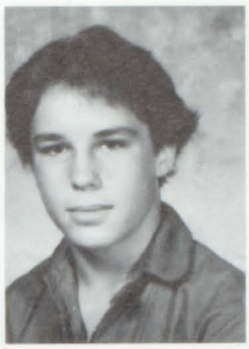

Rolanda Ray
Bobby Reflogal
Debra Rich
Dane Ricketts

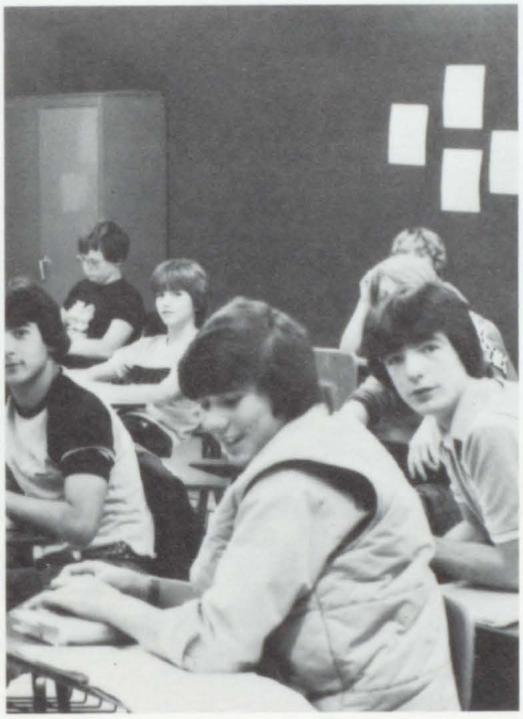

Teresa Rutledge
Sharon Sanders

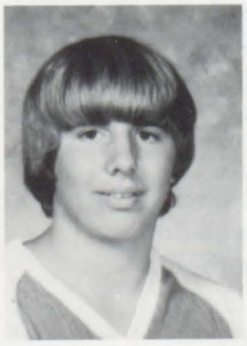

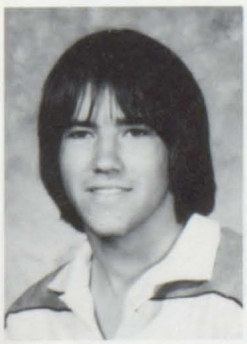

Truett Sandlin
Sandy Shanks
Keith Stringer
Donna Tidwell

Rita Tidwell
Michelle Torres
Penny Turner
Terrell Tyner

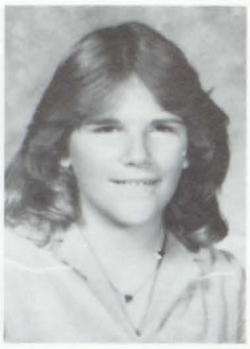

Jamie Wall
Richard Warren
Vicki Warren
Lee Wayne West

Kim White
Kevin Wippert

Not Pictured

Misti Fincher
Martha Holt
Letitia Little
Kenneth Pope
Daniel Regalado
Teddie Kay Smith

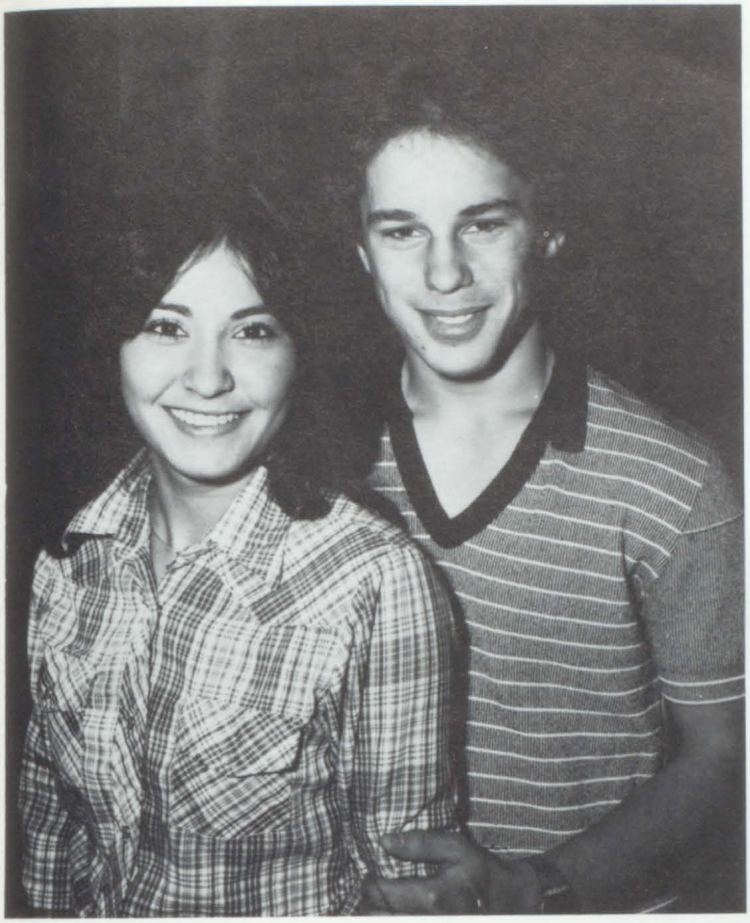

SOPHOMORES OUTSTANDING STUDENTS

MICHELLE TORRES
BOBBY REFLOGAL

SOPHOMORES FAVORITES

MICHELLE TORRES
LEE WAYNE WEST

FRESHMEN

FRESHMAN OFFICERS

President — Kelly Turner
Vice President — Mike Jenkins
Secretary — Melinda McCollum
Treasurer — Janice Arter

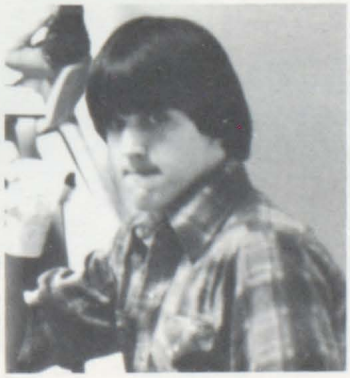

Scott Anthony
Janice Arter
Brenda Bean
Cylinda
Bedford

Mark Bleau
Trent Boe
Michelle
Boortz
Michele
Brewer

Wayne Brown
Tonya Busby
Cindy Cambell
Julie Cecil

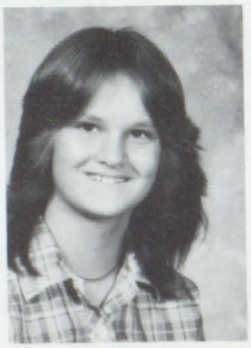

Elizabeth Cook
Robert Cooley

Anita Eady
Cherie Edens

David Esters

Terry Feaster

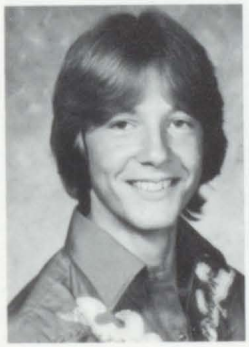

David Feemster
Tammy Franks
DeAnna Giles
Billy Gilley

Mary Gilstrap
Donna
Grammer
Ron Griffing
Danny Harris

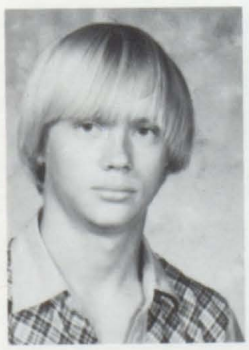

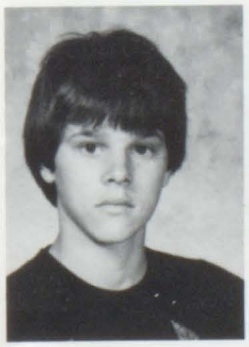
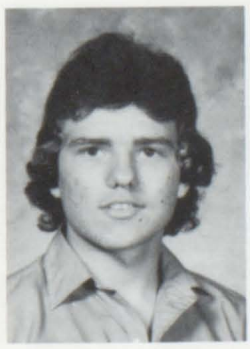

Rodney Hebbe
Kreig Houston
Bobby Hall
Mike Jenkins

Bobby Jones

Edward Jones

Russell Kelly
Tammy Lape
Regina Layton
Gina Lewis

Gary Long
Bubba Long

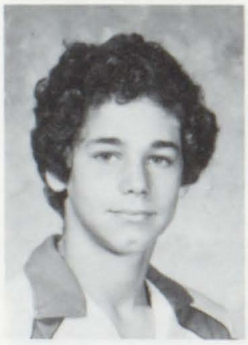

Deanna Lopez
Al Mantell

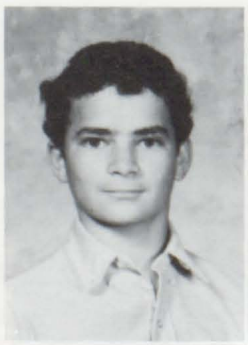

Richie Mantell
Melinda McCollum
Robbie Meeks
Judy Morris

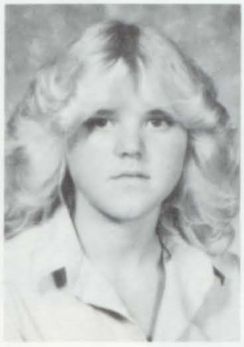

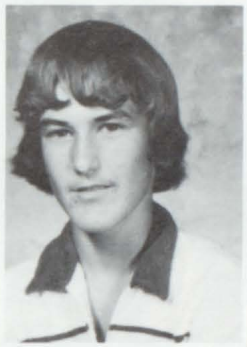

Monica Nelson
Jody Noll
Robert Patterson
Bobby Patton

Tim Peppers
Eva Perkins
Jerry Petty
Kenneth Pope

Marvin Pruett
Martina Ramirez
Lisa Rivers
Marie Robles

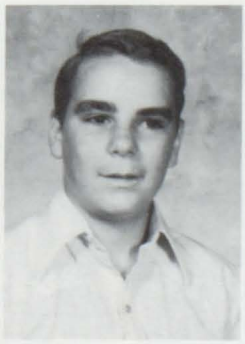

Cindy Royster
Alberto Salinas
William Sapp
Charlotte Scott

Robert Sneed
Duke Sorrell
Michelle Stollar
Lagay Sullivan

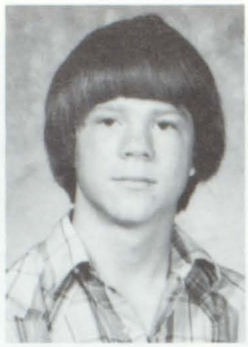

Lisa Tidwell
Anita Tilley
Duane Thomas
Tina Tolsdorf

Joel Turner
Kelly Turner
Pam Sherman

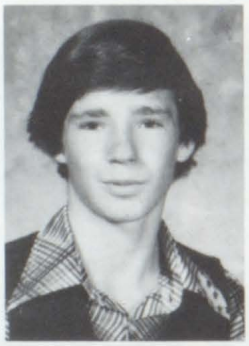
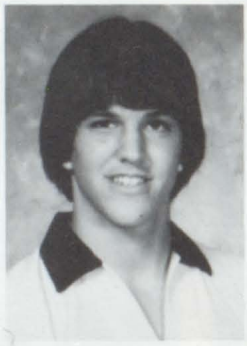

John White
James Williams

FRESHMAN
OUTSTANDING STUDENTS
CLASS FAVORITES
JANICE ARTER BOB COOLEY

WINTER

VALENTINE'S
DANCE
FRIDAY, FEB. 12
IN CAFETORIA
$3.00 ONE
$5.00 TWO

TO THOSE WHO SUPPORTED US THE MOST

KENNEDALE QUARTERBACK CLUB

BUTCH AND BILLIE EVANS
KELLI EVANS
MARTIN AND IRMA WEST
MARK RODGERS
STEVE RICH
BUD AND LINDA WILSON
PAUL AND VIRGINIA GONZALES
DICK BROWN
SUE FABIAN
C. D. ASHBY
PAT AND WILDA TURNER
GARY AND MARY BELL
JOE AND SHERA RANKIN
TIM AND KIM GOGGANS
EUGENE AND NANCY ESTERS
WELDON EDENS
BOB AND JILL PLATT
JOHN HOLT JR.
MORRIS AND LINDA PISTOKACHE
PRISCILLA BROWN
DWIGHT AND NORMA MILLER
ROBERT BROWN
LLOYD AND DORIS SAMUELS
RICK STEWART
PAUL WINTERS
W. R. AND MARGIE PETTY
CHARLIE KINNAIRD
ERNEST AND GLORIA WALL
TIM LAFLEUR
ROY AND JOANN CHANDLER
BOB AND TERESA SANDLIN
JIM AND DOROTHY SEELBACK
MARY SCHULTZ
STEVE FEASEL
BOB AND TYNE REFLOGAL
SONNY AND MARTHA ELROD
JERRY AND JUNE MITCHELL
JAMES ROYSTER
BOBBY AND PAULA JOHNSON
PAT WILLIAMS
BOB PATTERSON
J. W. HELMS

ALL-DISTRICT BASKETBALL

Mike Arter
1st-Team

Leland Sapp
Honorable
Mention

Terry Evans
Honorable
Mention

BOYS

Michelle Torres
1st-Team

Sylvia Escalante
Honorable
Mention

Robyn Cooley
Honorable
Mention

GIRLS

VARSITY BASKETBALL

Rick ReFlogal

Leland Sapp

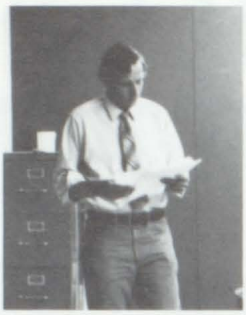
Coach Atchison

Mike Arter

Terry Evans

J. D. Russell

Tony Evans

Bubba Plunk

Robert Hurst

BASKETBALL SWEETHEART

Mrs. Loar

Terry Petty

Stewart Sandlin

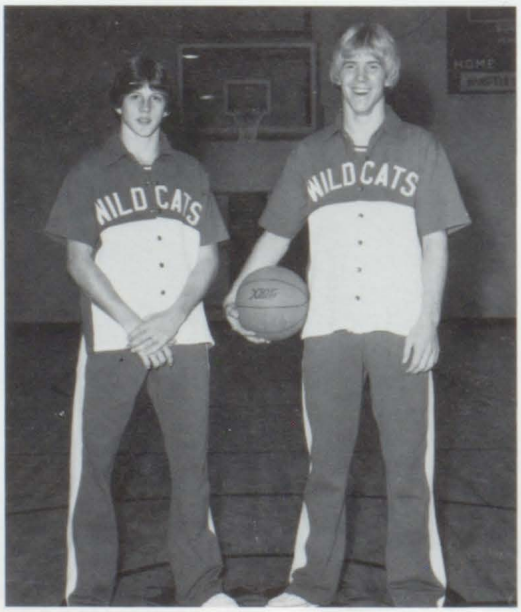

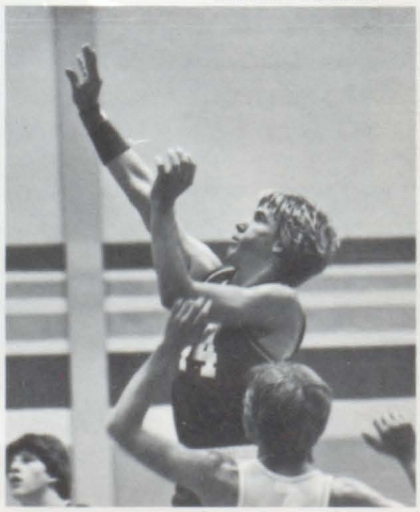

CAPTAINS

DEFENSE

TIME OUT

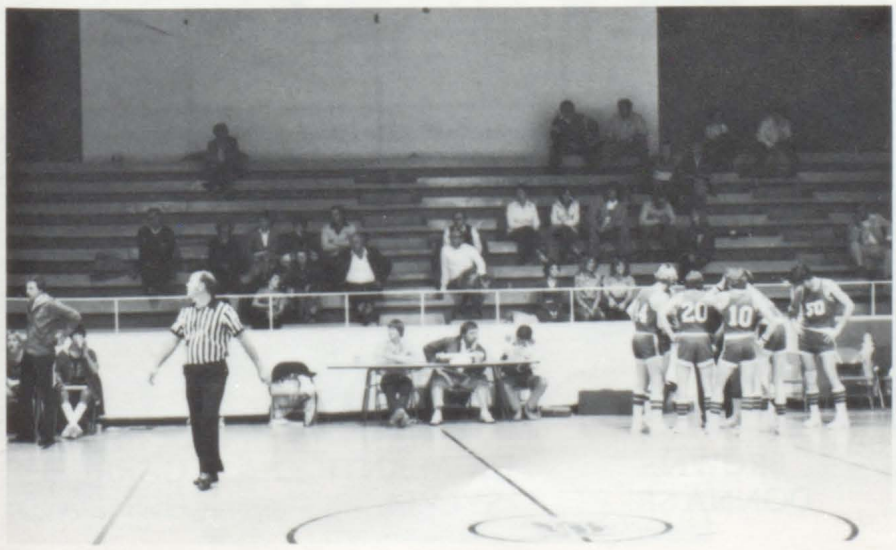

THE TALL ONES

With a vistory over Ferris, a team ranked 17th in the State, the Wildcats had high hopes for a winning season. However, close scores took away their shot at district and wins became harder to achieve. Although their wins were limited, their teamwork, sportsmanship, and ability shown on the court were those of true champions.

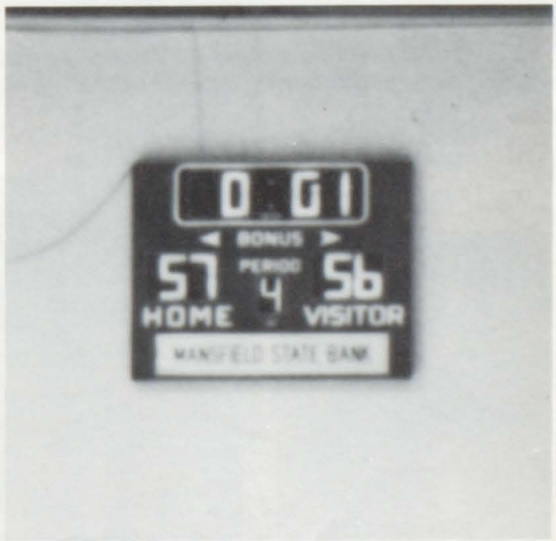

WE WIN!!!

In athletics we learned many things. We worked together everyday, that taught us teamwork. We looked afer our school and followed the rules, that taught us responsibility. Before a game we said a prayer, that taught us spiritual discipline. Out of all these things our coach taught us the most, Respect! The respect of others and to respect ourselves.

VARSITY GIRLS BASKETBALL

Quit biting your tongue"

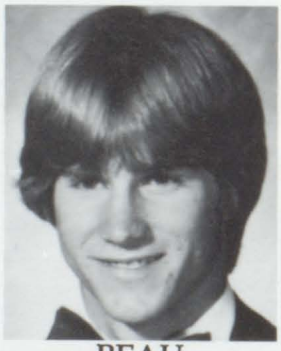

BEAU
BOBBY MURPHY

BENNETT,
LUGENA SR.

BOYD, MARY SR.

BROWN,
DONNA SR.

ESCALANTE,
SYLVIA SR.

GARRETT,
RHONDA SR.

MITCHELL, KAREN SR.

RILEY, TINA SR.

ROBLES, RITA SR.

COOLEY, ROBYN JR.

TORRES, MECHALLE SOPH.

"BLOCK THAT BIG GIRL"

"ISN'T A BEAUTY"

"LET'S GET OURSELVES TOGETHER"

"TEAMMATES TALK BEFORE GAME"

"TEAMWORK"

J.V. BOYS TAKE TO THE HOOP

Jimmy Milligan, Kelly Turner, Truett Sandlin, Scott Prater

Bobby Reflogal
Carlos Gonzales

Coach Barrett

Jason Bryan
Richard Gonzales

Raymond
Lopez

REBOUNDING . . .

When a Varsity team full of seniors is leaving, there has to be a strong Junior Varsity to follow their steps. With Richard Barrett as their new head coach, the JV Wildcats had a pretty good season and, with that, the hopes for next year's Varsity team looks like a good one.

SHOOTING FOR TWO!

Jason's Jumper

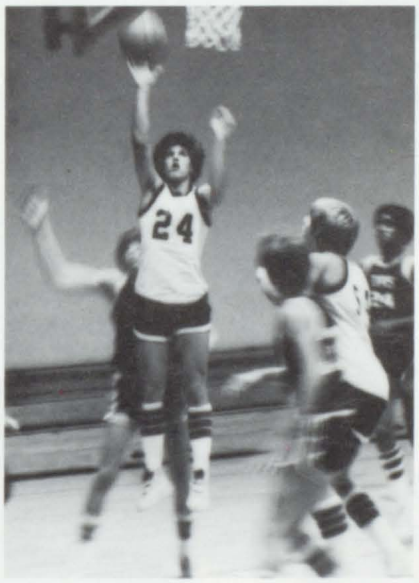

Electrifying Kelly T.

Richard Gonzales for two!

Coaches' play!

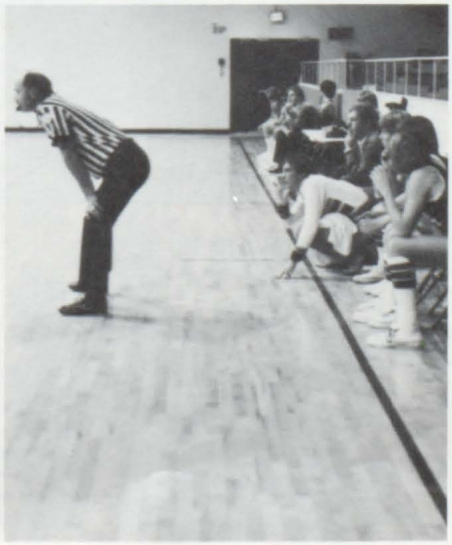

Coach Barrett prepares game plan!

GIRLS J.V. BASKETBALL

Standing: Lana Elrod, A. Milligan, J. Arter, S. Esters, C. Hodges, T. Rich, V. Clinckscales, O. Crutchfield, Beverly McClure, Coach Lamberth, Kneeling: N. Stevens, R. Tidwell, D. Tidwell, D. Cunningham.

The Junior Varsity Girls Basketball team placed first in their J.V. Invitational Tournament. The team was very pleased with their season.

Carla Sue jumps for two?

Olitta goes for it!

Victory!!

Concentration

Vonne Clinscales gets high on the ball.

Back Row, Left to Right: Coach York, Russell Kelly, Bobby Jones, Joel Turner, David Feemster, Mike Jenkins, Charlie Smith, and Kevin (Shorty) Fabian, Manager. Front Row, Left to Right: Bob Cooley, Robert Sneed, Al Mantel, Bubba Long, David Esters, and Bobby Patton.

FRESHMAN BOYS BASKETBALL

FRESHMAN GIRLS TAKE SECOND IN TOURNEY

Franci Miller, Renee Brewer, Pam Sherman, Charlotte Scott, Deanna Giles, Deanna Lopez, Melinda McCollem. Coach Barnfield

Under Coach Barnfield the Kennedale Wildcats Freshman girls placed second in their tournament.

Christmas at K.H.S.

Ken, posing for the camera.

Trey, feeling the need for Pepto-Bismol after the party.

Just feeding their faces.

Just enjoying those good ole parties

Wildcats preparing for a win over Trinity Valley.

CAREER DAY

It takes work to succeed

And succeed it did. Career Day took a lot of planning and preparation. With the N.H.S. by their sides, Mrs. Pat Frankum, Mrs. Kay Franklin, and Mrs. Diane Crosby called, wrote, and asked many different people to attend the exciting day. Some found their careers; some didn't. But everyone saw about any career possible.

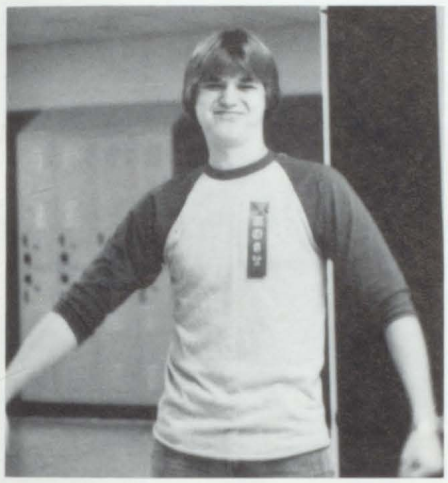

What kind of job are you
looking for?
A doctor or lawyer or maybe
more,
Or maybe a comedian that's
awful funny,
Or maybe you want a job with
lots of money.
Maybe college is your key
To get a Masters, Mrs., or BA
degree.
Maybe a secretary is your type
Or maybe a model is, for you,
a glamour hype. It's up to you
and your expectations
To decide what you want in
your occupation.

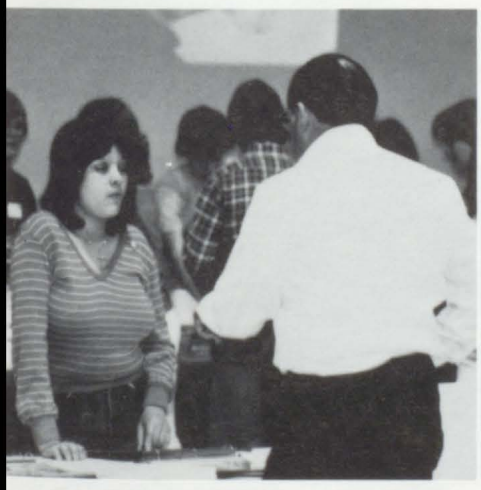

SPRING

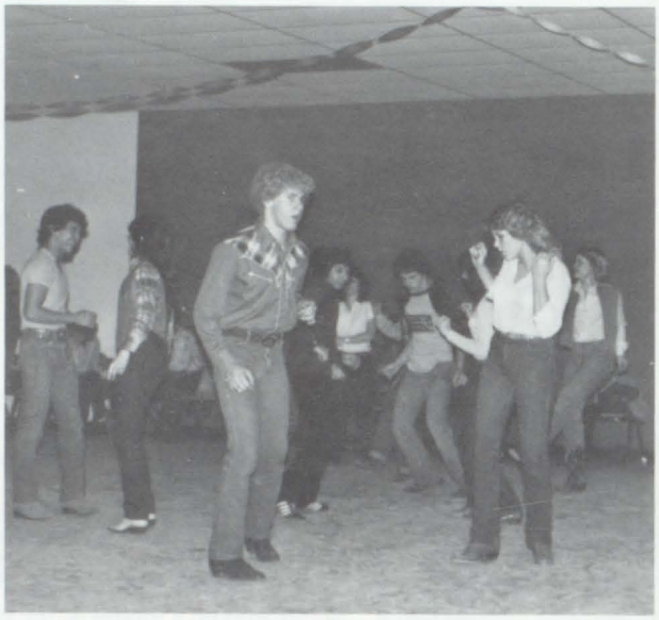

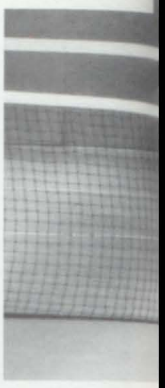

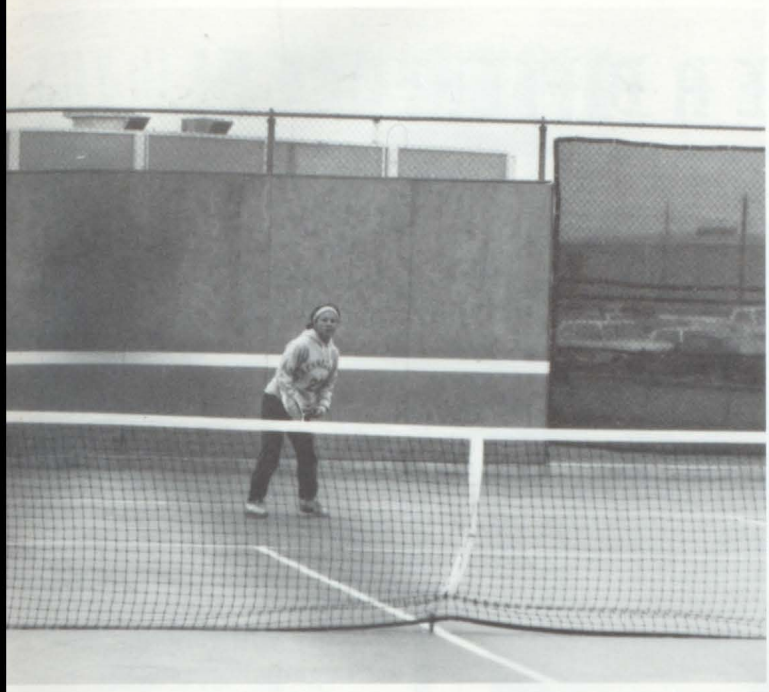

THEY MAKE A DIFFERENCE . . .

In order to preserve the great memories of 1981-82, the Kennedale Wildcat Annual Staff has taken dedicated time and effort to put together an annual that you and your friends will never forget. The memories we have in this annual are for you to keep and treasure; never to be taken away.

Advisor — Lydia Beasey

Editor — Karen Mitchell

Asst. Editor — Lana Elrod

Staff: Tony Evans
Amy Milligan
Lugena Bennett
J. D. Russell
Kathy Ballard

Artist: Edward Gonzales

Wildcat Track Staff

FOR YOU TO REMEMBER

NEWSPAPER STAFF

Sponsor: Mrs. Scofield
Editor: Karen Roseberry
Asst. Editor: Kay Fields
Debbie Nelson
Kim Davis
Thelma Kobeck
Chrystal Matthews

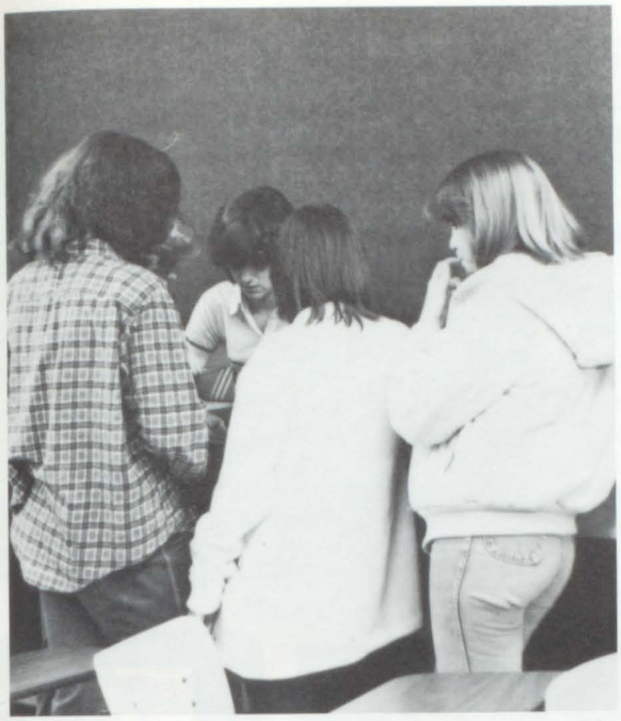

Newspaper discussion

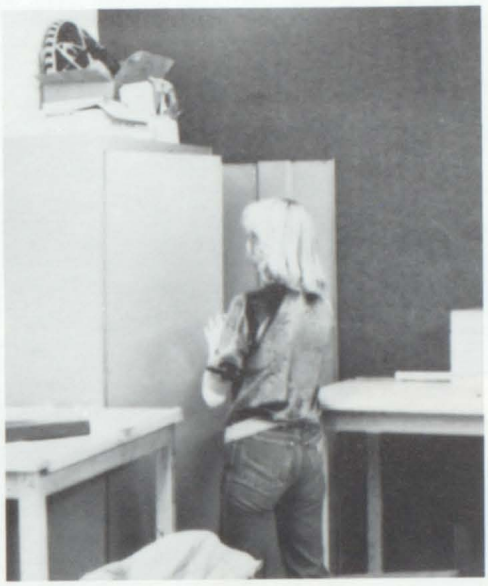

THE WILDCAT TRACKERS

The newspaper staff has devoted a lot of their free time to give our school the latest happenings. This year's staff went through a lot of hard times to produce the paper for us. Once when the editor was gone on other business for a long period of time, the staff had to get the paper out by themselves. It was hard; they had a lot of trials and tribulations, but they produced one of the best papers of the year. Thank you for this year's devotion.

Editor, Karen Roseberry, at work.

FHA

82

Homemaking Class Officers

Yum-Yum

Little Susie
Homemaker

SPORTS

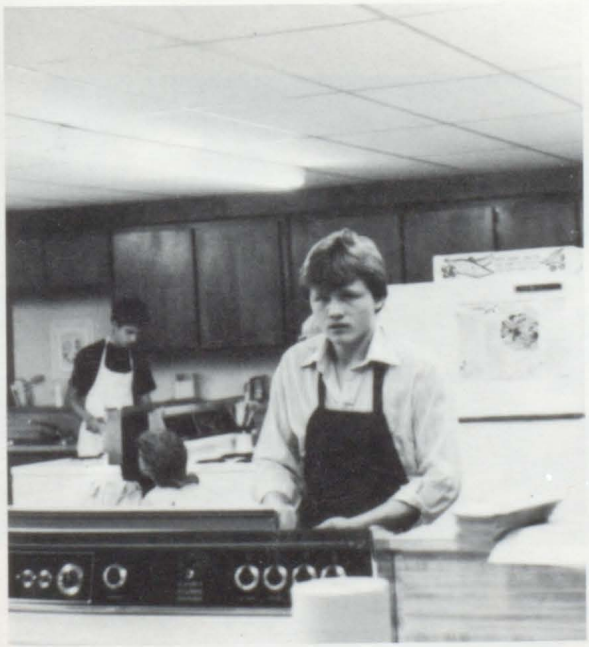

Office Duplicating Practice

Standing: Denica Pope, Martha Holt, Bobby Patton, Billy Deaton, Tammy Franks, Sheri Sanders, Row 2: Mrs. Franklin, Tim Goodman, Anita Eady, Monica Nelson, Andrea Little, Cindi Cambell, Kim White, Kneeling: David Esters, Alberto Salinas, Robert Patterson, Danny Prater.

Officers 1st and 2nd Period:
President — Billy Deaton
Vice President — David Esters
Secretary — Denica Pope
Treasurer — Anita Eady
Parliamentarian — Tim Goodman
Reporter — Kathy Bean
Sergeant-at-Arms — Butch Hall

Officers 2nd and 3rd Period:
President — Martha Holt
Vice President — Robert Patterson
Treasurer — Tammy Franks
Parliamentarian — Monica Nelson
Secretary of Treasurer — Tammy Patton
Sergeant-at-Arms — Bobby Patton

Denica and Kim showing their skills in typing.

Chico and The Man . . .

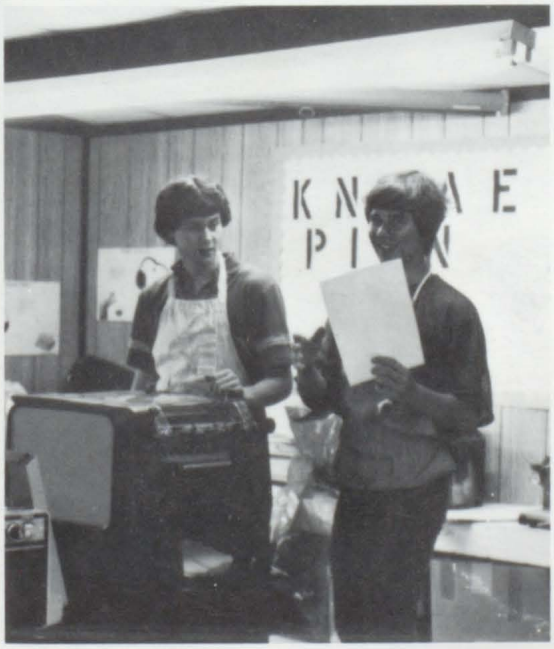

More note pads?!

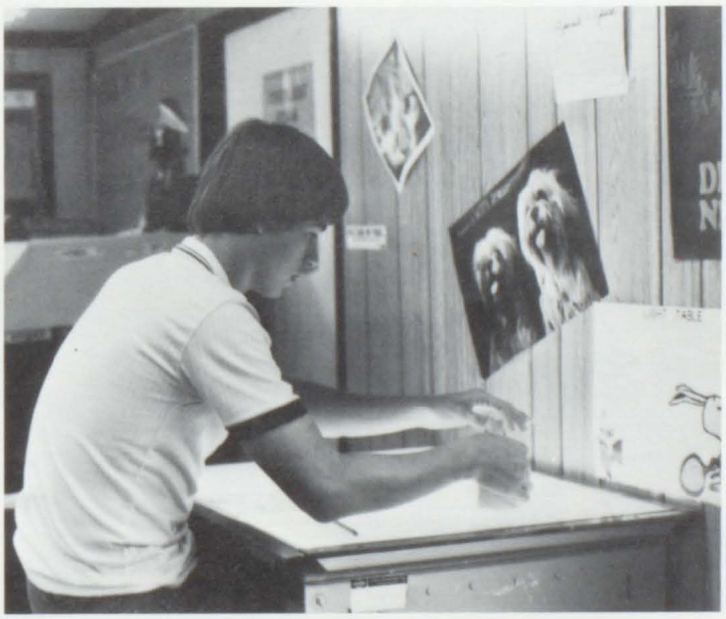

Butch and his magic lighted table.

The Office Duplicating Practices class is a class of students learning printing and typing skills. Led by Mrs. Kay Franklin, the class provided many favors for the athletes and teachers, showing their support and spirit. A special "Thank you" goes to those for their hard work; and a congratulations for their many accomplishments at the State meet.

1981 STATE CHAMPIONS

1982 DISTRICT CHAMPIONS

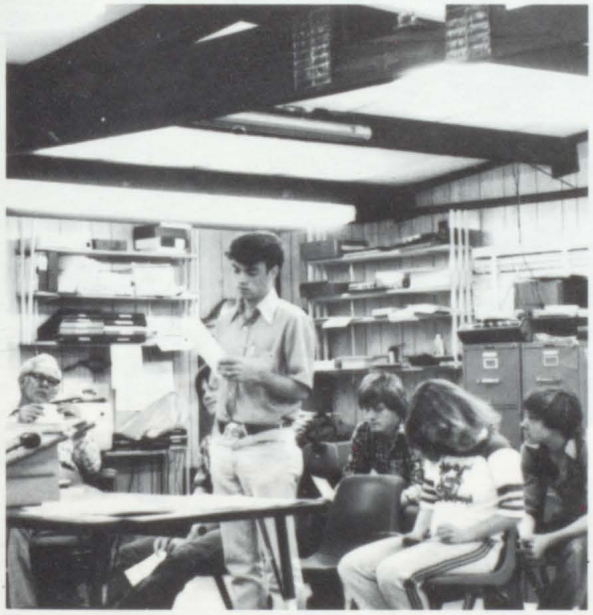

V.I.C.A. prepares students for leadership in the world of work. It brings together young men and women who share common interests for an exchange of ideas, a discussion of problems, and the opportunity to work toward common purposes. This is achieved through our local organization, Chapter 1650. We set goals for projects in the school and community, have socials, participate in contests which involve our job skills as well as the leadership which we have learned.

1981-1982 VICA OFFICERS

Through a national program of awards and contests, prestige and recognition are possible. Kennedale Chapter 1650 has found this prestige and has nationwide recognition by continuous participation with "Blue Ribbon" success.

The average of the past four years at district and state contests is 74 awards each year. This year, twenty students won 90 awards, which is more than in any previous year.

PRACTICE MAKES PERFECT

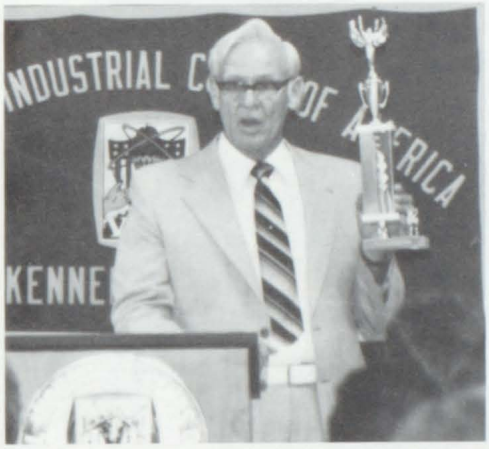

KENNEDALE HIGH SCHOOL

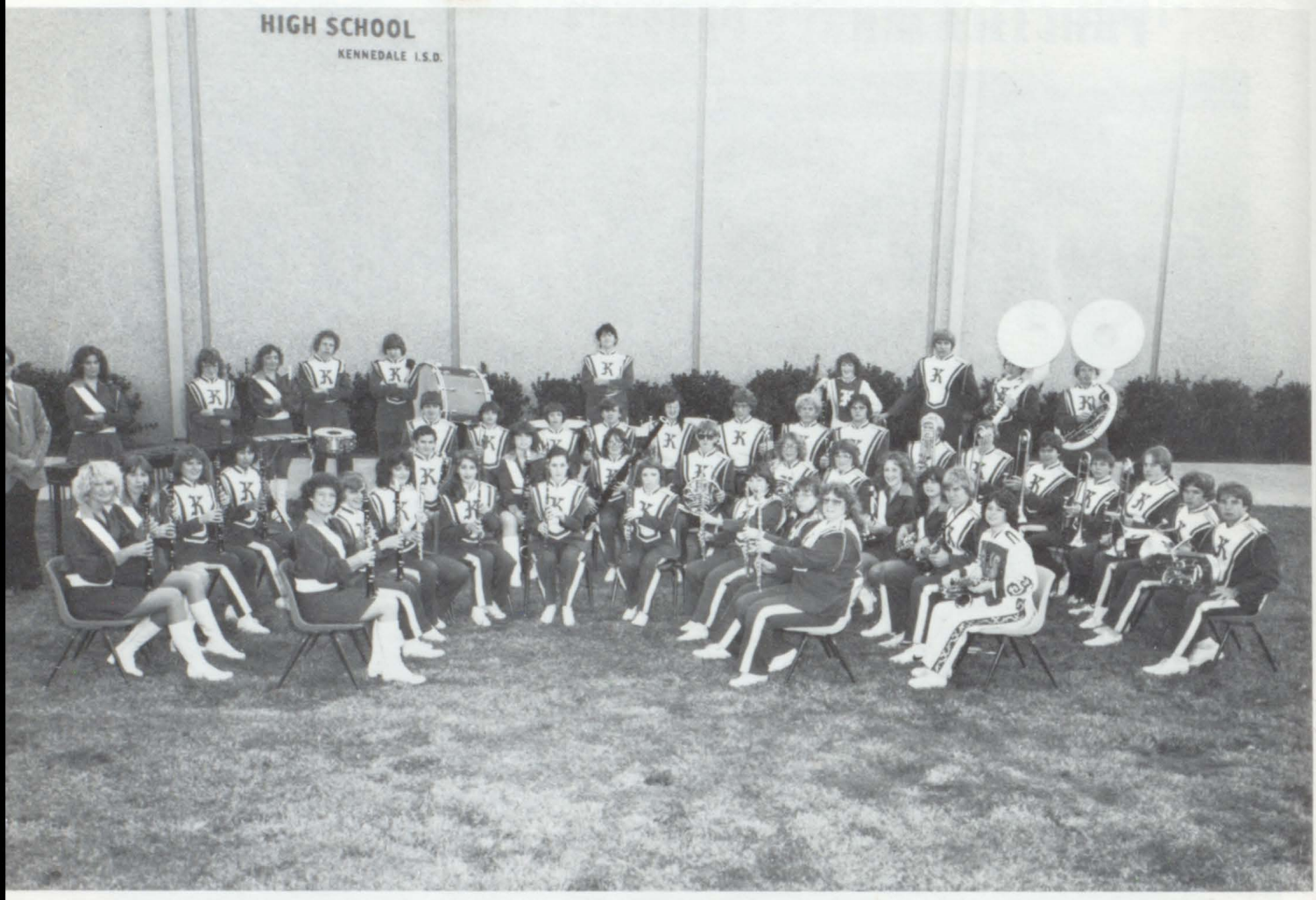

1981-1982 WILDCAT BAND

FLAG CORPS

Judy Morris, Renee Landron, Luanne Deaver, Andrea Plunk, Kim Davis, Tracee Lowery, Becky Fitts, Donna Wells — Captain

Drum Major — Karen Roseberry
Asst. D. Major — Alida Stone

OFFICERS

Top — Stewart Sandlin — Vice Pres.

Andrew Gassiot — President

Bottom — Terri King — Secretary

Jessica Collins — Treasurer

Marching . . . Half-time Shows . . . Sandy Lake . . . Concerts . . . Contests . . . Summer Rehearsal . . . Long Bus Rides . . . Eagle Mountain Lake . . . Clube Ole . . . All-District Band . . . Candy Sales . . . Crystals Pizza . . . *FLORIDA!!!*

WOODWIND

BRASS

Working Hard Before Contest

Making it Work

PERCUSSION

Where Am I Supposed to Be?

Many times in a school that emphasizes athletics, a very important group of people are forgotten. The Kennedale Wildcat Band, though not recognized as often as they should have been, practiced long and hard hours to perform at every Varsity football game. Their surprising halftime shows proved that KHS spirit lingered in their music and accomplishments.

Officers: President — Karen Mitchell; Vice Pres. — Tana Perkins; Secretary — Karen Roseberry; Treasurer — Terry Evans.

NATIONAL HONOR SOCIETY

The National Honor Society started many new things this year. Each month, a student and teacher were elected as Student and Teacher of the Month.

These were placed on the bulletin board and often recognized in the school paper. Helping set up Career Day and blood drives were other various things the N.H.S. (alias Green Spirits) contributed.

Left to Right: Jessica Collins, James Presson, Karen Roseberry, J. D. Russell, Kathy Ballard, Terry Evans, Karen Mitchell, Tony Evans, Tana Perkins, Rick Reflogal, Becky Fitts, Kevin Nelson, Thelma Kobeck: Advisor — Diane Crosby.

STUDENT COUNCIL

Left to Right: Karen Mitchell, Donna Wells, Dan Rightmer, Edward Gonzales, Kim Davis, Tina Riley, Lugena Bennett

Dan Rightmer — Sponsor
Tina Riley — President
Karen Mitchell — Vice President
Lugena Bennett — Parliamentarian
Donna Wells — Secretary
Edward Gonzales — Treasurer
Kim Davis — Reporter

BLEACHER BUMS

Kent Kirkpatrick, Benny Hay, Royce Steed, Mario Molina, Jimmy Milligan, Lonnie Duke

What is a bleacher bum? We all began to wonder why those several guys wore "Bleacher Bum" T-shirts every Friday. We couldn't figure out what they stood for. But the Bleacher Bums proved to us their spirit, leadership, and support at the many pep rallies that were held. Many times it was they that got the spirit at K.H.S. going. The Bleacher Bums really deserve a "big thanks" for doing more than their share. They were definitely assets to K.H.S.

"I'M A LITTLE SISTER"

"What is a little sister?", was a question all the Varsity football players were asking at KHS. Every week, each player received some surprises from their little sisters. Mrs. Billie Evans, with other mothers, started the organization to get more students interested and involved. It was a fun time for the girls and a hilarious time for the boys. At the last pep rally, all the football players were introduced to their "secret little sisters."

"IT TAKES CHARACTER . . . "

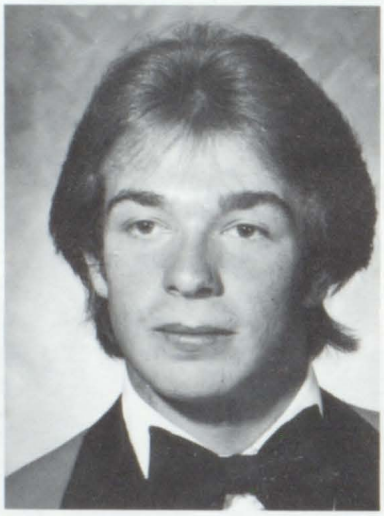

TERRY
PETTY
—
SENIOR

STUART
SANDLIN
—
JUNIOR

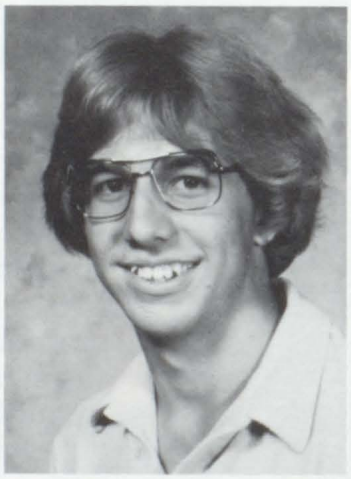

AND PRIDE . . .

Sandlin Wins Ticket to Regionals!

It takes a lot of dedication to be a runner; and it has to be said that Stuart Sandlin and Terry Petty had that quality that made them stand out among the other athletes.

Stuart Sandlin took second place at district which advanced him to regionals. Terry Petty did not place at district, yet he did outstanding in Track meets he attended. Congratulations to both outstanding men for representing KHS at the Varsity level. They were the true athletes.

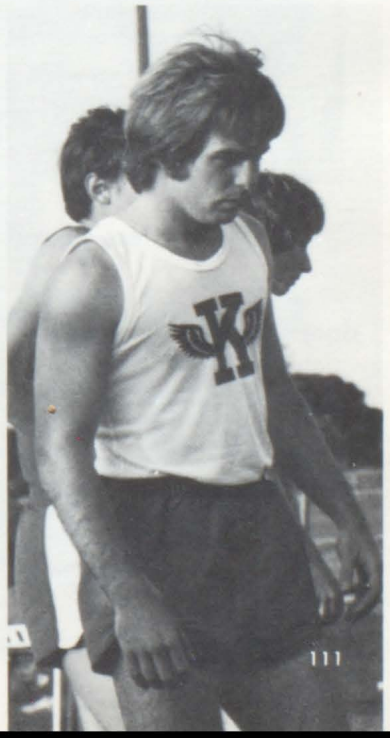

VARSITY GIRLS TRACK

Whata' face

TRIPLE JUMP
ROBYN COOLEY —
1ST PLACE
REGIONAL
QUALIFIER

LONG JUMP
ROBYN COOLEY —
5TH PLACE

100m DASH
ROBYN COOLEY —
4TH PLACE

200m DASH
ROBYN COOLEY —
2ND PLACE
REGIONAL
QUALIFIER

"Popeye" does it again

Give 'em a hand-off

ROBYN TO REGIONALS

THE FEW ... YET THE DETERMINED, SHOW THEY ARE THE ONES WILLING.

Mary Boyd Sr. 800 relay, 200 dash, 100 dash

Carla Hodges Soph. 800 relay, 200 dash, triple jump, long jump

Coaches Lamberth and Barnfield

Dion Cunningham Jr. 2 mile and 1 mile
Deanna Lopez Fresh. 2 mile and 1 mile

VARSITY GIRLS DISTRICT RESULTS

TRIPLE JUMP
CARLA HODGES — 5th place

3200m RUN
DEANNA LOPEZ — 4th place
DION CUNNINGHAM — 5th place

100m HURDLES
MICHELLE TORRES — 6th place

800m RELAY
MICHELLE TORRES
MARY BOYD
CARLA HODGES — 4th place
ROBYN COOLEY

Michelle Torres Soph. 400 dash, 800 relay, triple jump, long jump, hurdles

J.V. BOYS TRACK TAKES THIRD IN DISTRICT

FRESHMAN TRACK

Determination

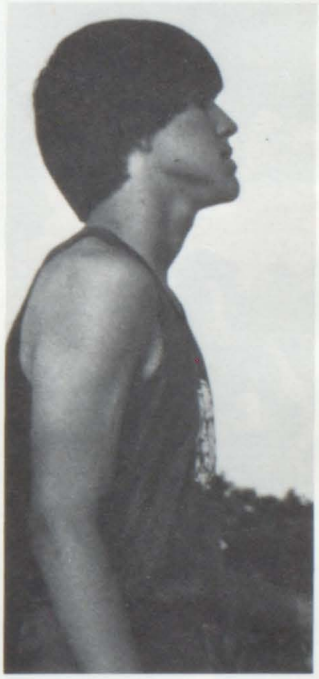

Jump

Close

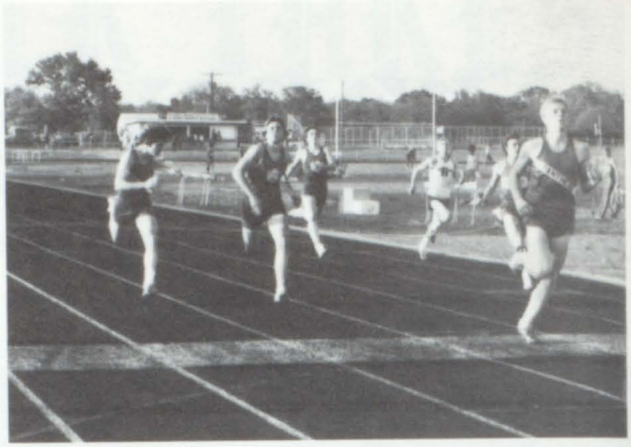

Put It

Up Up and Away

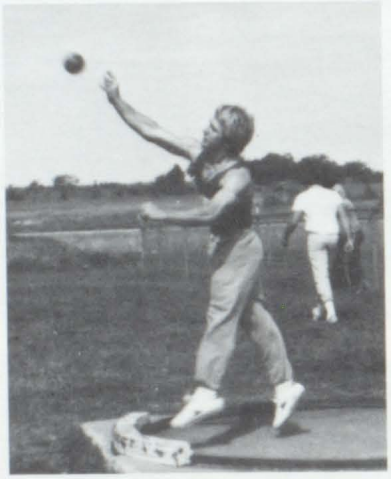

Coach Lamberth
Olitta Crutchfield
Vonne Clinkscales
Deanna Giles
Janice Arter
Cindy Campbell
Melinda McCollum
Anita Tilley
Michelle Boortz

JV GIRLS TRACK TEAM

It takes a lot of sweat to be an athlete, but to be a track athlete, you have to love the sport of running. The J.V. Girls Track Team did rather well in district this year and brought home well-deserved honors. Newcomers on the track team proved themselves by placing often in track meets throughout the 1982 year.

JV Girls Track District Finals

Triple Jump
- Melinda McCollum — 2nd place
- Janice Arter — 6th place

Long Jump
- Melinda McCollum — 6th place

3200m Run
- Olitta Crutchfield — 3rd place
- Anita Tilley — 6th place

100m Hurdles
- Janice Arter — 1st place

800m Relay
- Janice Arter
- Cindy Campbell — 2nd place
- Michelle Boortz
- Melinda McCollum

1600m Run
- Deanna Giles — 5th place

FOR THE LOVE OF KHS

Standing: Karen Roseberry, Amy Milligan, Bobby Cooley, Mike Arter, Kevin Nelson, Karen Mitchell, Rose Barnfield — Coach, Kneeling: Robyn Cooley, Lana Elrod, Shawn Clinkscales, Janice Arter, and Nicole Stevens.

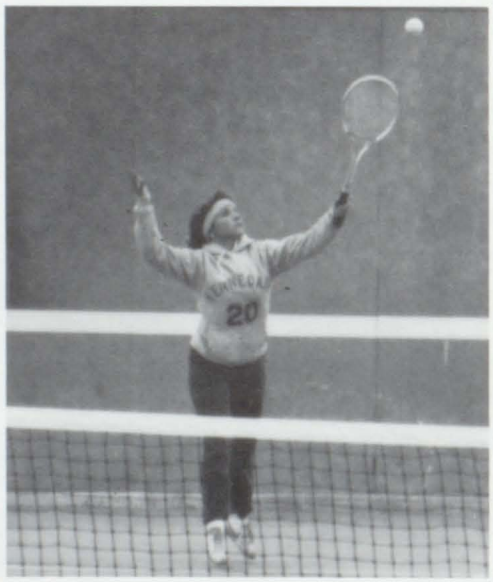

The KHS tennis team did fairly well this season considering there were no facilities to work on. With the help of establishing tennis courts at the school, much could be done for a good future tennis team.

KHS GOLF TEAM

Craig Rankin

Dwayne Calhoun

Billy Deaton

Keith Stringer

The highlight for the KHS golf team was third place at Aledo Golf Tourney. The team received a trophy and each team member also received a medal for the win.

Mike Arter
Scott Ashbrook

THE GOOD 'OLE DAYS . . .

With determination

I've got the beat!

Just hanging around.

Ricky, where did your kite go?!

¿ Que pasa?

Get down on it!

Kevin how about sleeping on your own time?

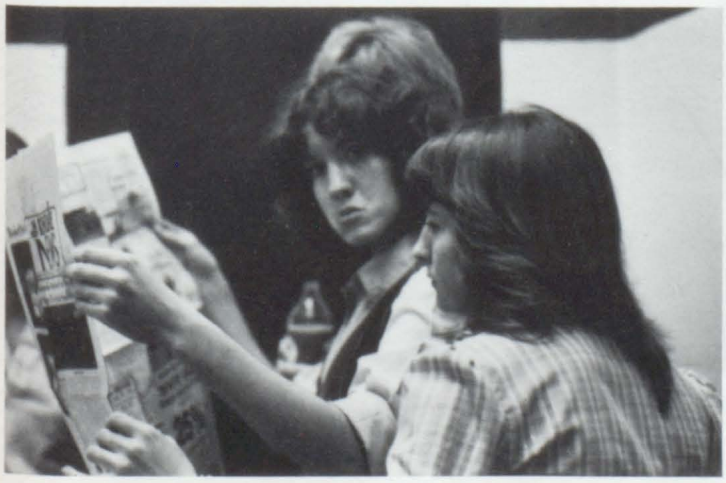

Andrew, you wouldn't?

AWARDS DAY

Awards Day is a day when people at Kennedale High School are rewarded for their hard work, their support, and their interest at school and in other activities.

Thelma Lea Kobeck was awarded the T.W.C. Book Award for being one of the most outstanding juniors in Tarrant County. Other awards were given that only teachers thought were worthy of. In the athletic field, many outstanding athletes were awarded most valuable player and Terry Petty was awarded a special recognition for being a senior who lettered in three sports during his high school career.

Mrs. Kennedy was given a small token from the senior class for her support, love, and patience "through the years." Awards Day ... a day when people were honored for more than schoolwork ... Those people were dedicated to their school.

A special lady

Well-deserved

Congratulations, Thelma!

Two fine basketball players

Two honored brothers

A "silly" smile

U.I.L. ONE ACT PLAY

Learn these lines by Friday (and it's Thursday) ... Custance loses her head gear ... "Start with the fall *again*, Merrygreeke ..." "The door to the house will not open ..." "Where is the tape that *we* put down," cries Mrs. Kinnaird ... Madge has a mouthful ... Ralph *Knose* his women ... A harmonizing Quartet? ... "Eeekk ... A man" ... A success ... Funny ... Hard work ... Worthwhile ... Memories.

Mathew Merygreeke
Ralph Roister Doister
Tibet Talkapace
Madge Mumblecrust
Annot Alyface
Harpax
Dobinet
Hodge
Podge
Dame Christian Custance

J.D. Russell
Andrew Gassiot
Robyn Cooley
Vonne Clinkscales
Thelma Kobeck
Leland Sapp
Lana Elrod
James Presson
Jessica Collins
Karen Roseberry

Director: Trish Kinnaird
Asst. Director: Kathy Ballard

Stage Crew: Shawn Clinkscales, Bobby Reflogal, Mike Arter, and Dion Cunningham.

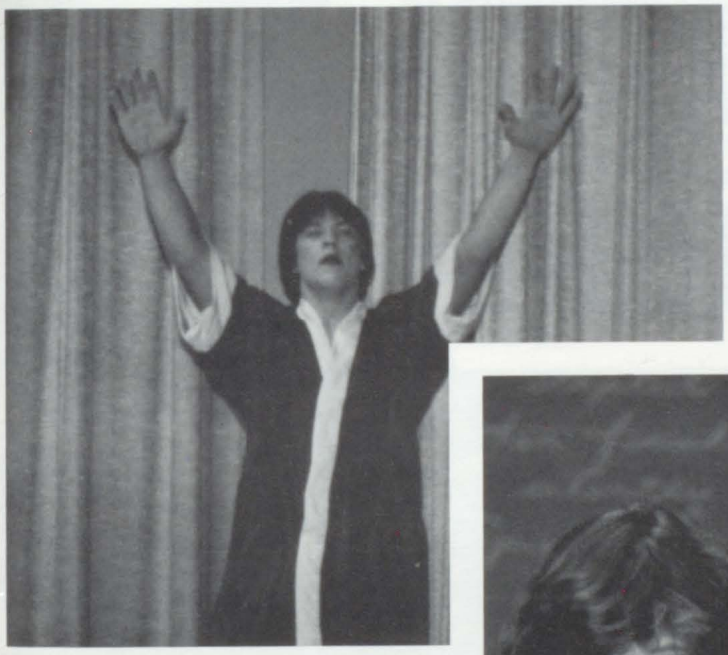

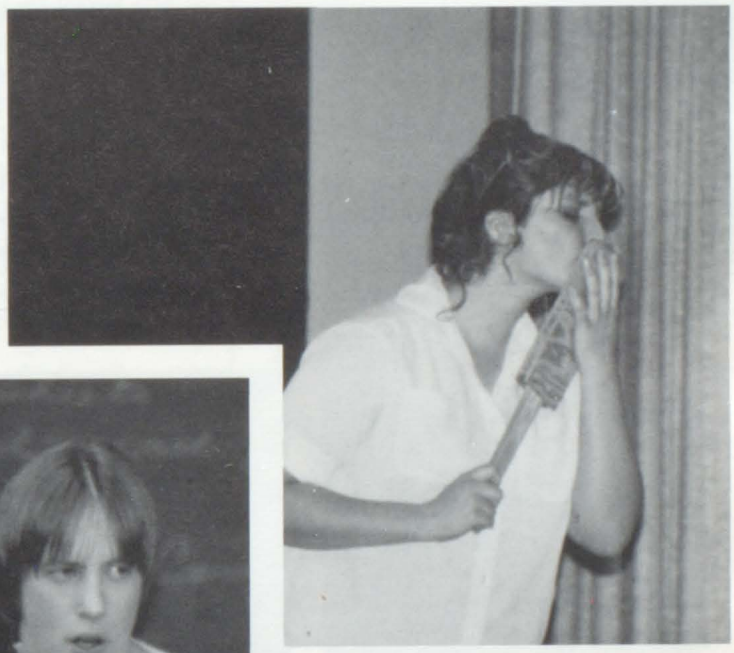

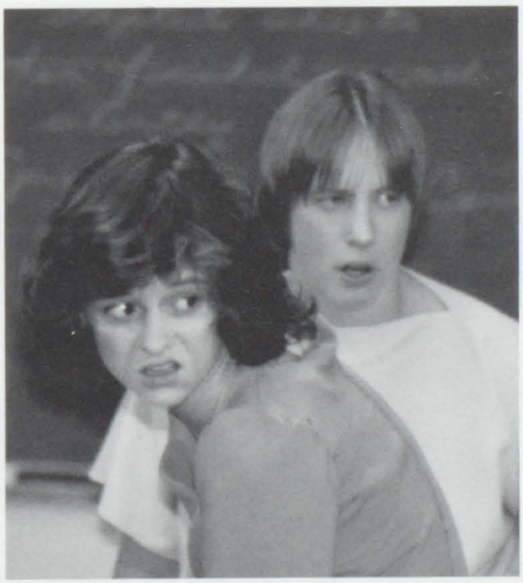

THE WILDCAT BAND BANQUET

THE KHS WILDCAT BAND CREED

We are the Kennedale Wildcat Band,
We face the future with a song in our heart.
We make the pep-rallies and halftimes of yesterday, today, and forever!
We uplift spirits and bring joy to our friends and family.
We enjoy ourselves, our work, and our achievements;
We strive to make the student body enjoy us as well.
We bring music, not only to the band hall, but the world.
We stand united, lest we should fall,
We are not individuals, but one body in victory and defeat!
We are the Kennedale Wildcat Band,
We face the future with a song in our heart.

Karen Roseberry receives John Philip Sousa Award

I WOULDN'T HAVE MISSED IT FOR THE WORLD . . .

JR

SR

PROM

The 1982 Junior-Senior Prom was held at the Green Oaks Inn in Fort Worth this year. Each senior was given a candle by the juniors. After the meal, Miss Kathy Ballard and Mr. J. D. Russell were crowned as the Prom Queen and King. They began the first dance of a beautiful evening of fun and long remembered memories.

1982 JR.-SR. PROM

KING & QUEEN

KATHY BALLARD

J. D. RUSSELL

SENIOR TRIP

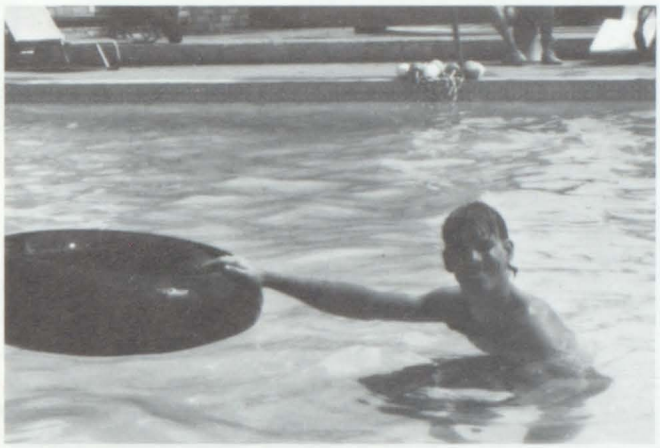

A Day to Remember . . .

Trey tells what he learned at KHS

Seniors wait anxiously?

True friends

One last look

Valedictorian
Terry Evans

Salutatorian
Tony Evans

1982 GRADUATION

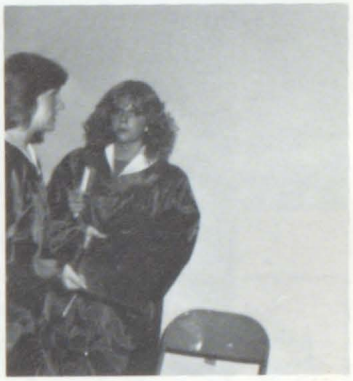

Confusion prevailed as excited upperclassmen searched for their places in the processional line. Last minute qualms swept over the restless seniors as they put on their green caps and gowns for the last time. Pictures from the past years stood out in their minds — plans for the future stirred their emotions, making them even more fearful. Then, as the pianist began the traditional passage of song, a quietness fell, and the long solemn line began the onward march at last.

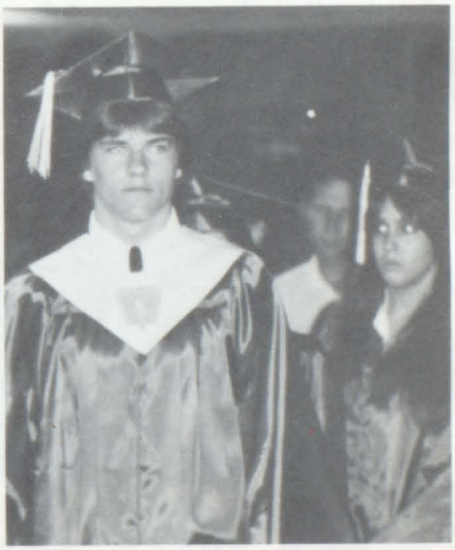

. . . Memories of Yesterday

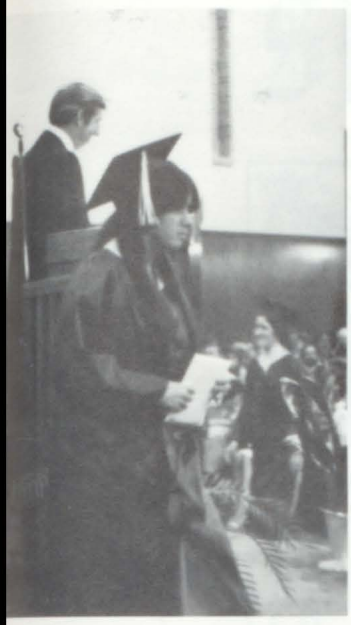

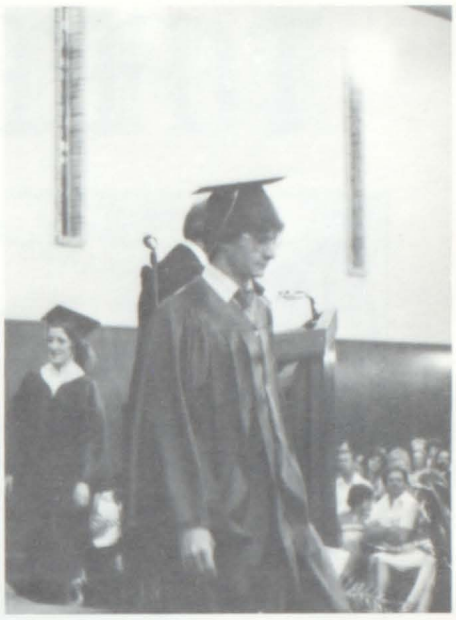

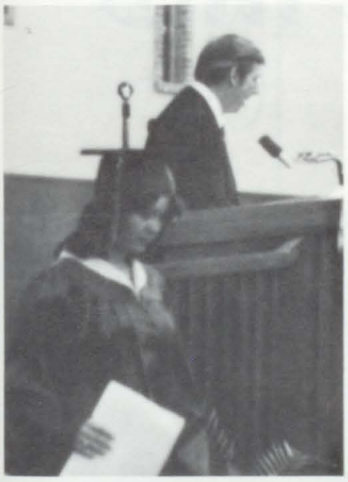

Relief spread like a welcoming breeze as the graduates stepped briskly down the long aisle, their diplomas clutched under their arms. Behind them lay the many, many memories draped over the years. There were tears of joy, and tears of sadness as parents gazed proudly while their young marched past them into the wide, unprotecting world outside the open doors.

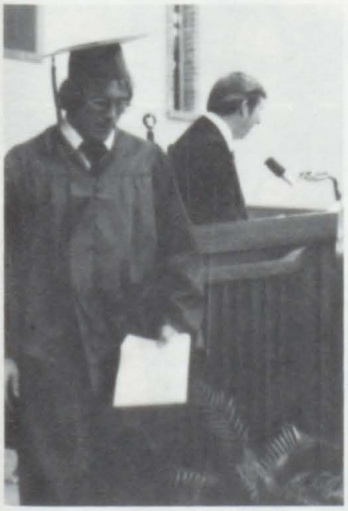

It came. It went. Yet the years we had were full of fun and laughs, tears and pain. But we, together, were proud and true. We were the class of '82.

ADMINISTRATION AND FACULTY

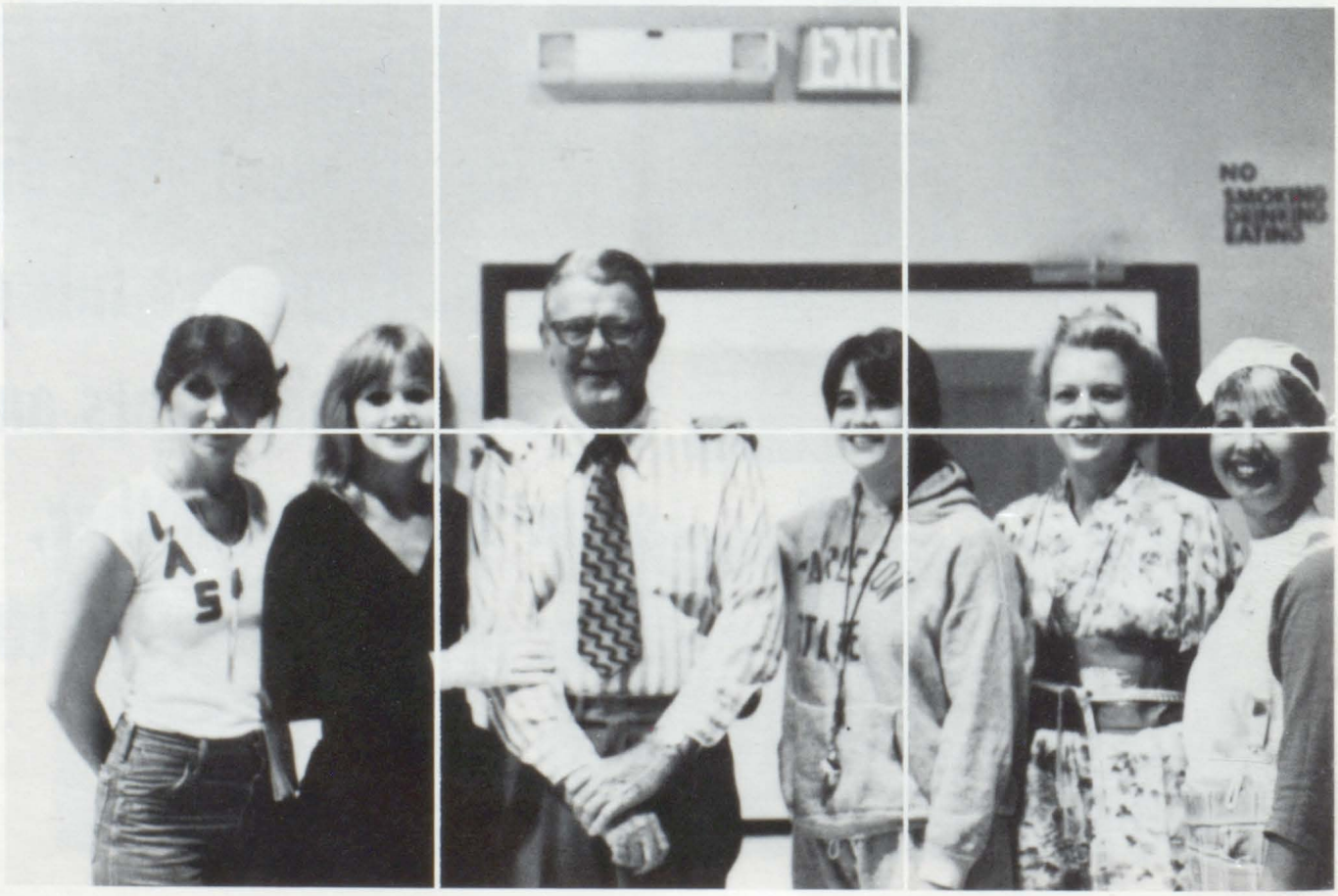

SUPERINTENDENT

J. W. TEAGUE

KENNEDALE INDEPENDENT SCHOOL DISTRICT SCHOOL BOARD

Jack Horton	Board Member
Weldon Edens	Board Member
R.F. Patterson	Secretary
Bobby Platt	President
Roy McKay	Vice-President
Robert Reflogal	Board Member
Loyd Samvel	Board Member

PRINCIPAL

J. W. HELMS

Secretary
Barbara Sanders

Nurse
Pat Frankum

Alan Atchison
World History,
American
History,
Basketball

Rose Barnfield
World History,
PE, Volleyball,
Fish Basketball

Wayne Britton
ICT, VICA

Charles Brown
Counselor

Diane Crosby
Typing,
Bookkeeping,
Shorthand

Million Dollar Smile

Pam Fear
Resource

Kay Franklin
ODP

Becky Gennett
Art

"I Want You to Copy This in 15 Min."

Boogie Man

I'm Innocent

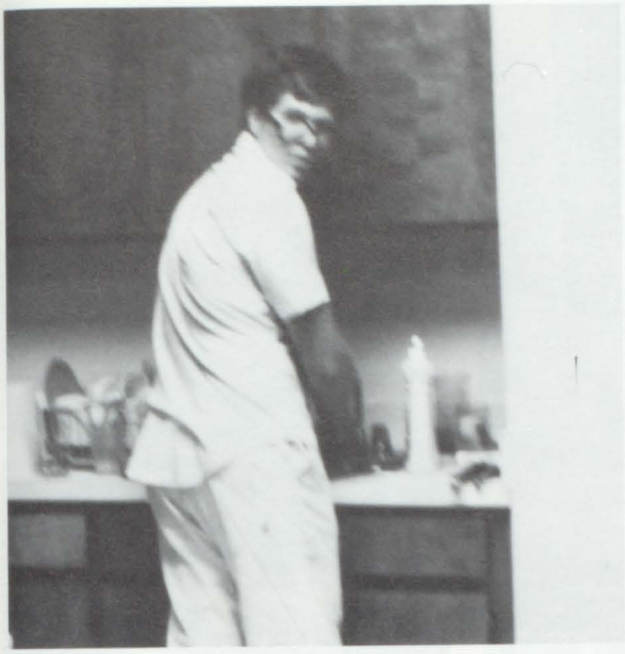

Teachers

Betsy Greiner
Homemaking;
Home and Family
Living
Bill Holtzapple
Physical Science;
Chemistry

Cheryl Kennedy
Biology;
Chemistry;
Physics
Trish Kinniard
English III; II;
Speech

Nancy Lamberth
Basketball Coach;
Health; P.E.
Jill Loar
English; Creative
Writing

Rhonda Rankin
Homemaking
Kathy Reed
Algebra I;
Geometry

Dan Rightmer
Govt., Amer. History

Don Rydell
Algebra, Bus. Math, Advanced Math

Lydia Scofield Beasey
English, Spanish, Ann/News

"You're so cute"

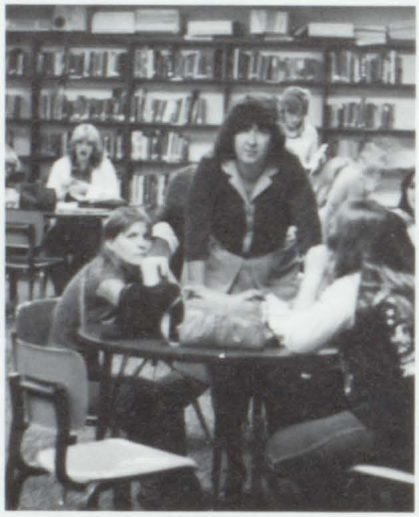

Always talking to someone

Some diet

Ann Wright
Librarian

Coach Yokeley
Head Football Coach, P.E.

Talent Show

Charles York
Football, Basketball Coach, P.E., Health

CAFETERIA PERSONNEL

JANITORS

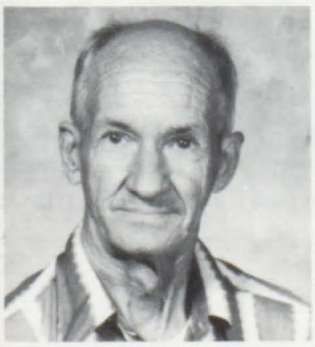

Contributing much to the school are the lunch ladies and the custodians. As in all cafeterias, the lunch ladies play a special role at Kennedale. A variety of well-balanced meals ready promptly when the bell rang for lunch each and every day, and other innumerable jobs accomplished by these ladies.

Keeping the building clean and comfortable is the major concern of the custodians. They stand ready to extend their services beyond their required duties by aiding both teachers and students in any possible way.

Shake it baby

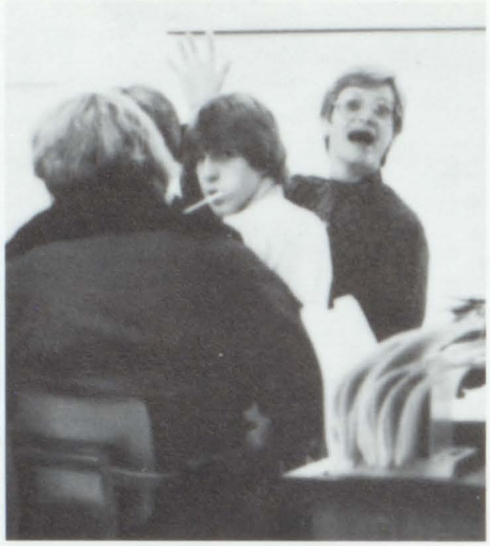

Hi, Mrs. Kennedy

No PDA

TEACHERS IN ACTION

"Smack"

Shoot it for two!

Straight out of the 50's

Smile!

They finally got me on film.

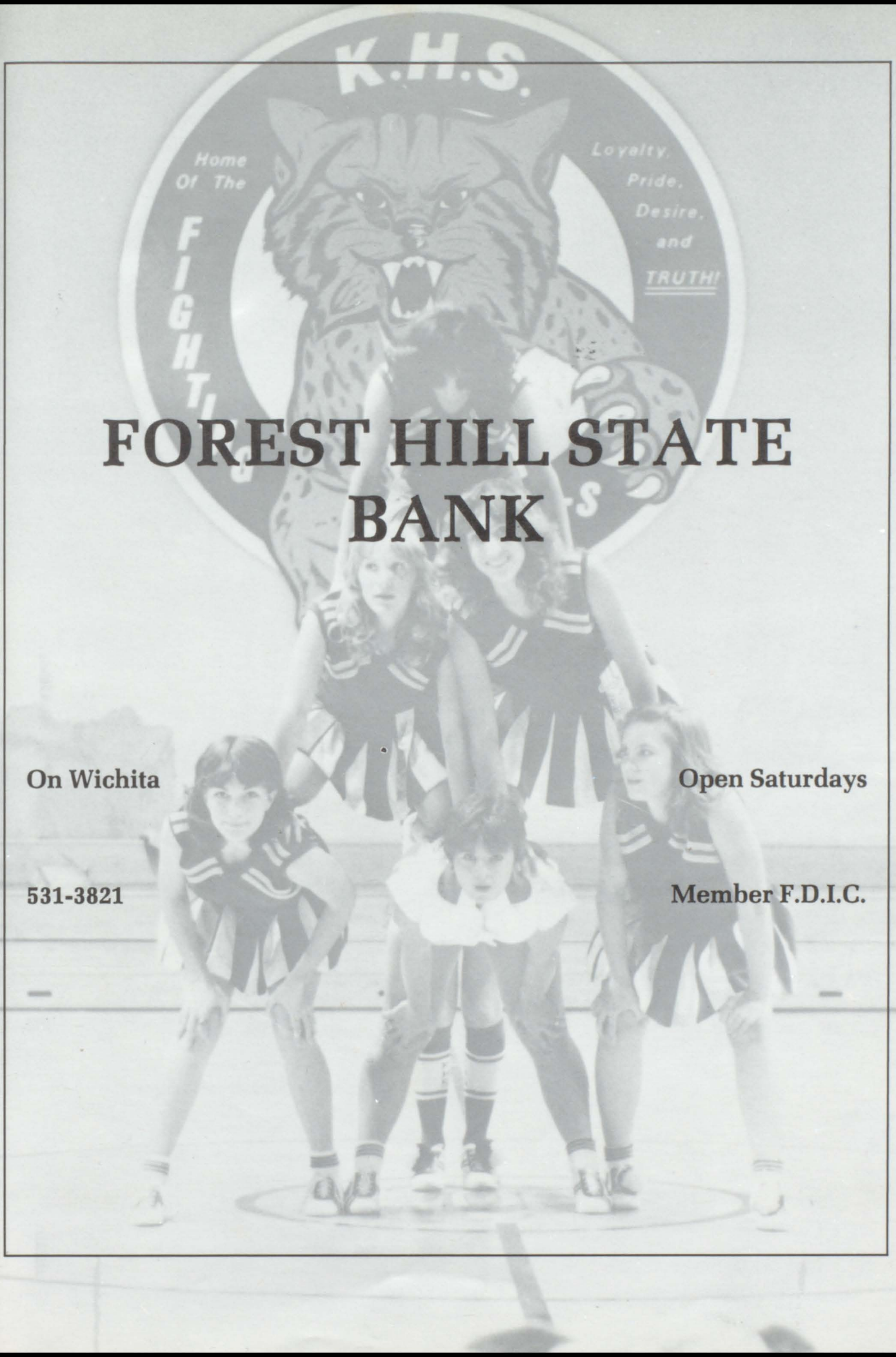

FOREST HILL STATE BANK

On Wichita

Open Saturdays

531-3821

Member F.D.I.C.

Bus. (817) 283-0242
Metro 572-3386

Res. (817) 283-1158

Eagle Pipeline Construction

WENDEL SMITH

P.O. Box 215
Hurst, Texas 76053

HARRIS
COMMERCIAL PRESS DIVISION
CONGRATULATIONS
SENIORS

BELLCO MACHINE CO.

Rt. 13 Box 487
Ft. Worth, Texas

Phone 572-0841

Zenith, RCA, GE, Quasar
Televisions and Stereos
Panasonic

TOM'S T.V. CENTER

Authorized Zenith
Service Repair All
Makes and Models

404 W. Mansfield Hwy.
Kennedale, Texas 76060

Tom Hix
478-5751

Newspaper Recognition

This year we, the Wildcat's Tale staff, decided to dedicate this page to a few people whom we recognize as special.

Joanne

Though this is her first year at Kennedale she has become one of the most likeable persons in this school. Throughout the football season one could find her dressed up and cheering at each pep rally. During spring, one could always receive words of encouragement, even if you had never spoken to her before. We recognize Joanne Daly for all this and much, much more.

Terri

Outstanding achievements are special and that means Terri King! This spirited senior has really worked hard this year in both band and stage band. After nearly 8 years as a band student, Terri was elected a member of the band council where she held the position of secretary. In band, where Terri really boosts the morale and builds the spirit of the other members, she is a first-chair flute player. Terri also made All-District Band. Terri's hard work in band, combined with her school spirit and sense of humor made her stand out as an outstanding person.

Kelly

Kelly Turner . . . basketball, football, track, freshman class . . . we'll all remember Kelly for the many things he was involved in this year. But most of us will look back and remember Kelly for the special type of friendship he showed us . . . a giving friendship . . . a friendship that says, "I care, can I help?" and "If you need me . . ." Kelly didn't exclude anyone; it seemed he had the magical smile that said, "Hi, friend!" even to those he didn't yet know. We'll all remember . . .

Shawn

For all her spirit and enthusiasm, we would like to recognize Shawn Clinkscales. Shawn always participated in the "spirit-raising" dress up days. She not only had spirit, but shared her spirit with others. For this we say thanks.

Andrew

My friend, your friend, everybody's friend. What can you say about a person you've held in the highest regard for many years. He's amused us with colored hair, satin bloomers, and "hands," while astounding us with his other, more serious talent, music. Now, he's out to face the world. Many stories have been told about Andrew.

Sharon

We would like to recognize Sharon Esters for being on the top 10 list of "Most Spirited Sophomores." Sharon participated in volleyball, basketball, and track. She was great at promoting Wildcat spirit in whatever she was involved in. Sharon was consistently volunteering her time and effort for sophomore activities. She was on many committees of the sophomore class. Her sense of humor and great personality made her the unique person that many of us have come to love.

Design Install Service

DYKES AIR, INC.

Heating — Cooling — Ventilating

Phone 478-1191
Metro 572-2316

4800 S.E. Loop 820
Fort Worth, Texas 76140

Owner
Pat Williams

PAT'S HAIRWEAVING AND BEAUTY SALON

Appt. 24 Hrs.
478-1581

509 W. Mansfield Hwy.
1 Mi. East of 820
Ft. Worth 76119

Office
478-6601

Home
478-5568

UNITED AGENTS CORP.

Wanda Ellett

B.T. WEBB INSURANCE COMPANY

YOUR Independent Insurance AGENT

Box
246

Kennedale
Texas 76060

Speed
Fab-Crete
PRECAST PANEL ®
BUILDING
SYSTEM

Patent Nos. 3,525,185 & 3,555,763.
Other Patents Pending.

1150 East Mansfield Hwy. 478-1137

GO WILDCATS

THE ELRODS

SONNY, MARTHA, LANA, RITA

KENNEDALE NURSING HOME

Mansfield
Cardinal Road

Phone
478-5454

817-478-7781

114 Industrial Ct.

ROTEC INC.

Steel Fabrication
Custom Shearing and Forming

George P. Roberts
President

P.O. Box 401
Kennedale 76060

FLIP-IN GROCERY AND RESTAURANT

Dick Price and Shelby Rds.
3 Mi. South of Kennedale

Grocery
478-1148

Restaurant
478-2531

KISSINGER AUTO SUPPLY

3824 Mansfield Hwy.

534-4351

ACTION AUTO SUPPLY

No Return on
Electric Parts

1202 E. Broad
Manfield, Tex. 76063
473-9391

104 Short Street
Kennedale, Tex. 76060
478-1128

KENNEDALE CAMPER SALES INC.

478-6071

Buy and Sell used Travel Trailers

5th Wheels and Motorhomes

408-B W. Mansfield Hwy.

Kennedale
Texas

KENNEDALE DAIRY QUEEN

DAIRY QUEEN

Owner
Dennis Brown

Phone Orders
478-0031

H & H COUNTRY STORE

Corner of Old 287
and Eden Rd.

"Groceries At Wholesale
Or Below"

Hours
Mon.-Sat. 7-10 Sun.: 10-6

478-4341

We Accept Stamps

PAUL WINTERS REAL ESTATE

Paul Winters
Commercial and Investment
Properties

404 W. Mansfield Hwy.
PO Box 1151
Kennedale, Texas 76060

(817)
478-6561

WAG-N-BAG GROCERIES

2900 N. Main St.
in
Mansfield

Richard and Judy Layton

478-7221

PO Box 266 — 1109 E. Manfield Hwy.
Kennedale, Texas 76060

HAYNIE'S CABINET SHOP CUSTOM KITCHEN CABINETS

Owner
Hubert Haynie

Phones:
Office — 478-5021
Home — 451-9428

WILLIE WILLIS TRANSMISSION SERVICE

Transmission Service
and Auto Repair

Kennedale, Texas

478-0041

ARLINGTON STATE BANK

Your Friendly
Neighborhood
Banking Center

P.O. Box 13279 • 478-9271
Arlington, Texas 76013

At the Intersection of
Poly Webb and Little Rd.

Member FDIC

WELDING

CRAWFORD WELDING

Owner

CEDAR FIELD CO.

P.O. Box 1143
Kennedale, Texas
76060 — 1143

YOUR Independent Insurance AGENT

SORRELL INSURANCE AGENCY

[illegible] Mansfield Hwy.
[illegible] Box 1162
Kennedale, Tex. 76060

Phone:
478-6326
478-6056

Norma Sorrell

Member of
FDIC

FIRST UNITED BANK

5900 Pleasant Ridge
Arlington, Texas
76013
PH. 478-5426

TRAVIS BRITT HOME CENTER

True Value
HARDWARE STORES

Lumber • Hardware

"The Nail Benders Paradise"

Your One Stop
Builders
Materials

478-5488
6001 Mansfield Hwy.

Kennedale
6 Blocks South of Loop 820

Top Prices Paid
For Junk Cars

D.J.'S WRECKING YARD

Free Estimates

572-1031
478-5941
Wayne Williams

Hwy. 287
1½ Miles So. Kennedale
817-478-8522

RED BARN FEED STORE

We Sell
Purina, Nutrena and
Shawnee Feeds

478-5521

Danny and David Wills

A-ONE NUTRITION CENTER

804 E. Mansfield Hwy.

Kennedale
Texas
76060

572-1131

COKE IS IT!

Coca-Cola

All Hours
536-9372

FOREST HILL FLOWERS & GIFTS

Flowers for Every Occasion
Eunice and Roy Hollenbach

3925 Mansfield
Ft. Worth 76119

teleFlora

THE BUTCHER SHOP

Don E. Pilks

CHOICE MEATS Fresh Daily

Grain Fed Beef, Pork, Poultry and Fresh Fish; Delicious Bar-B-Q and Fried Chicken

Bus. 535-0171
Home 485-0501

4016 Mansfield Hwy.
Fort Worth 76119

Pastor
Earnest Wall
478-5563

Church Worship
11:00 AM

Sunday School
9:45 AM

FIRST BAPTIST CHURCH OF KENNEDALE

The People Who Really Care

Evening Worship
7:00 PM

478-6623

CANNON'S

Florist and Gift Shop

3117
Seminary Dr.

Phone
534-1760

JACK'S CLIP JOINT

. . . offering the best in men's and women's hairstyles

3737 Mansfield Hwy.
Owned and Operated by
Jack Gilman

536-0742

Night #
531-2377

FLORAL ARTS

VISA

MASTER CARD

Distinctive Floral Designs

June Prater
Floral Designer

5187 Ollie St.
Fort Worth
76119

GIFT GALLERY

Rhonda Stewart

Home Accessories
Floral Designs

4509 Tate Springs Rd.
(Overland Stage Center)
Arlington 76017
478-4841

COWTOWN WESTERN STORE

Vernon Brown
Owner
536-3559

4015 Mansfield Hwy.
Ft. Worth, Tex.
76119

The Original
Discount Western Store

FOREST HILL
CARE
CENTER

Phone
478-0[illegible]
478-[illegible]91

3[illegible] Mansfield
Fort Worth, Texas

CAROUSEL DAY
CARE
CENTER

Congratulations Seniors

Phone
478-0[illegible]
478-[illegible]91

[illegible]W. and
324 W[illegible]
Mansfield Hwy.

General Machine and Welding

RILEY ENTERPRISES

201 E. Mansfield
P.O. Box 594
Kennedale, Texas 76060

Doyle Riley
Owner

478-164
Floyd Cooper
Machine Work

RODEO CITY CAFE

THE BEST [illegible]LE CAFE
IN
TEXAS

Laster and Betty
Smith
Owners

1109 N. Main
Mansfield, Texas
76063

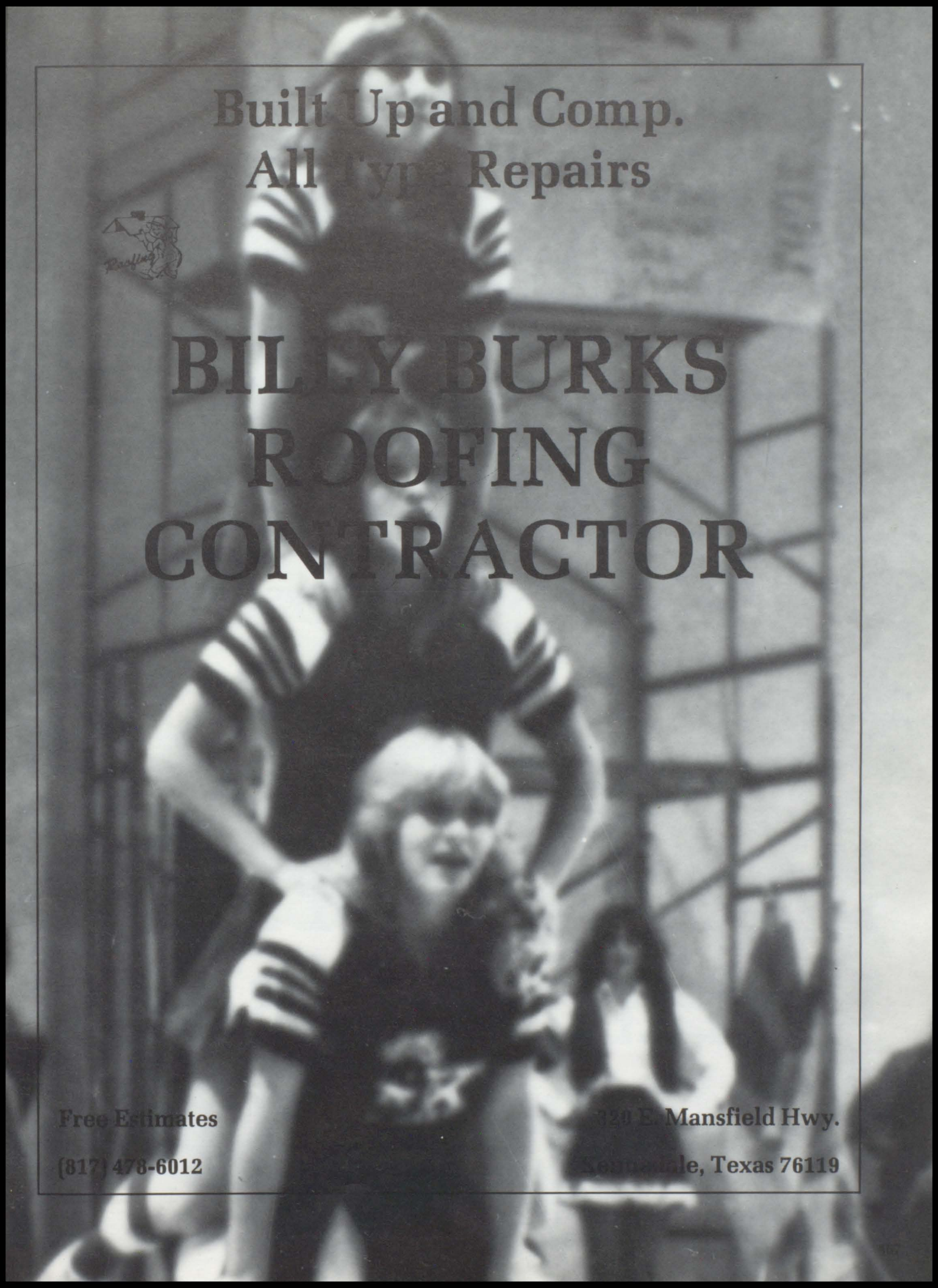
Built Up and Comp.
All Types Repairs
BILLY BURKS
ROOFING
CONTRACTOR
Free Estimates
(817) 478-6012
320 E. Mansfield Hwy.
Kennedale, Texas 76119

CONGRATULATIONS SENIORS OF '82
FROM YOUR

KENNEDALE INDEPENDENT SCHOOL DISTRICT SCHOOL BOARD

MANSFIELD STATE BANK

A SOUTHWEST BANK

P.O. Box 619, Mansfield, Texas 76063

110 South Main St. (817) 473-9311

Member
F.D.I.C.

CONGRATULATIONS
Tammara Wynne Jones Harrison

OUR SENIOR OF 1982

You Made It Through All Twelve.
That Makes Us Feel So Proud.

LOVE

Mom and Dad

Eddie and Bobby Too!

INDEX

Ads — 145-160.
Administration — 137, 138, 139.
All-District Basketball — 73.
Annual — 90, 91.
Awards Day — 122, 123.
Band — 102, 103, 104, 105.
Band Banquet — 126, 127.
Bleacher Bums — 108.
Career Day — 86, 87.
Christmas — 84, 85.
Dances/Parties — 36, 37.
Dedication — 166.
Elective Classes — 120, 121.
FHA — 94, 95.
Freshman Class — 64, 65, 66, 67, 68.
Freshman Favorites — 69.
Freshman Officers — 63.
Freshman Outstanding Students — 69.
Freshman Sports:
  Boys Basketball — 82.
  Girls Basketball — 83.
Golf — 119.
Graduation — 132, 133, 134, 135.
Homecoming — 30, 31, 32, 33.
Homecoming Court — 34, 35.
Junior Class — 48, 49, 50, 51, 52.
Junior Favorites — 53.
Junior Officers — 47.
Junior Outstanding Students — 53.
Junior Varsity Sports:
  Boys Basketball — 78, 79.
  Girls Basketball — 80, 81.
  Football — 38, 39.
  Boys Track — 114, 115, 116. (includes Freshman)
  Girls Track — 117.
  Volleyball — 44, 45.
Junior Varsity Cheerleaders — 40, 41.
Little Sisters — 109.
Mr. and Miss KHS — 4.
NHS — 106.
Newspaper — 92, 93.
ODP — 96, 97.
One-Act Play — 124, 125.
Pep Rallies — 22, 23.
Personalities — 18, 19.
Prom — 128, 129.
Prom King and Queen — 130.
QBC — 72.
Senior Activity List — 17.
Senior Class — 7, 8, 9, 10, 11, 12, 13, 14, 15, 16.
Senior Favorites — 5.
Senior Officers — 6.
Senior Outstanding Students — 5.
Senior Trip — 131.
Sophomore Class — 56, 57, 58, 59, 60.
Sophomore Favorites — 61.
Sophomore Officers — 55.
Sophomore Outstanding Students — 61.
Student Council — 107.
Teachers — 140, 141, 142, 143, 144.
Tennis — 118.
Varsity Sports:
  Boys Basketball — 74, 75.
  Girls Basketball — 76, 77.
  Football — 24, 25, 26, 27.
  Boys Track — 110, 111.
  Girls Track — 112, 113.
  Volleyball — 42, 43.
Varsity Cheerleaders — 28, 29.
VICA — 98, 99, 100, 101.

Congratulations to a super daughter,
Que dios te bendiga siempre, con todo amor,
Dad, Mom, Mark and Michelle.

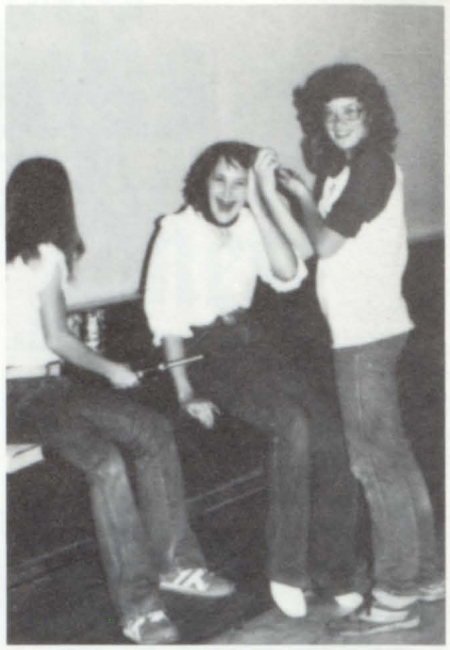

WE THOUGHT THOSE DAYS WOULD NEVER END, BUT WE WERE YOUNG, MY FRIEND . . .

WE'D SING, WE'D DANCE, WE'D LIVE, WE'D LAUGH . . . THOSE WERE THE DAYS

[Gene Raskin]

OUR BUSY YEARS WENT BY SO FAST, YET WE GAINED FRIENDSHIPS ON THE WAY . . .

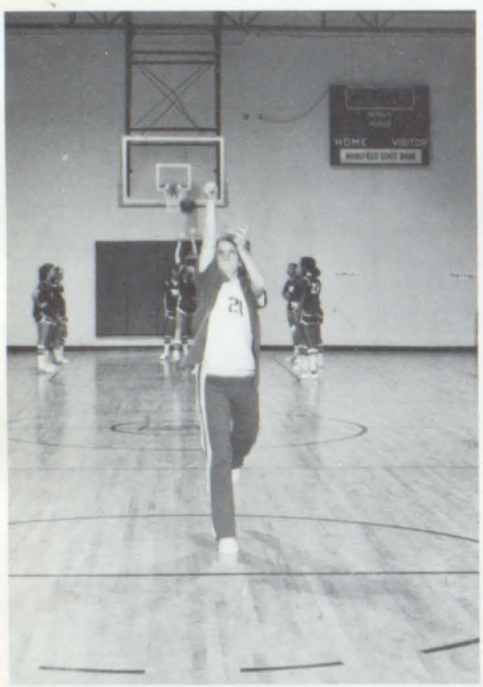

AND IF BY CHANCE WE MEET ANOTHER DAY, WE WILL SMILE AND SAY, "THOSE WERE THE DAYS."

[Gene Raskin]

OUR DEDICATION

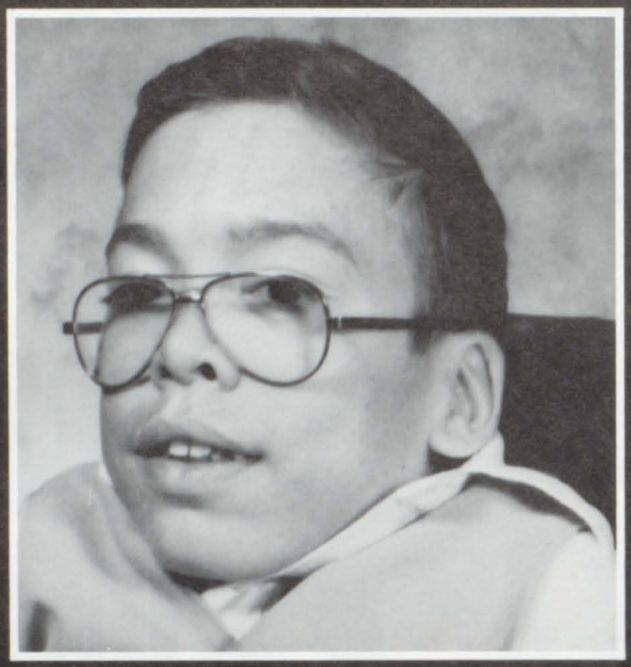

TO YOU

He has a little smile that lingers from his heart. His strength and determination are more than just a part, of all the things he shares with us and all the things he does, like attending every football game — a loyal fan he was. For this and more we dedicate our special work of art, because we feel that you, Richie, are "extra" special in our hearts.

RICHIE

Remember When . . .

Remember When . . .

In the year of 1982, the place wildcat stomping grounds, there were many memories. The first day of school everyone was smiling and glad to see their old friends. After all the excitement calmed down everyone went back to being a normal wildcat. Remember, guys, how Edmond Richardson was afraid of a jumprope, and Alberto Salinas was afraid to arm wrestle Melinda McCollum, and Terry Evans was afraid of the picture that J. D. Russell had? There were so many things happening that you could hardly remember them all.

Remember the secret meeting Mike Arter had at Skagg's and Karen Mitchell knew all about it and who it was with. What about the story of Lonnie Duke and Trey DeRossett becoming "moonies"? We can't forget the gossip about smoke detectors being put into the bathrooms. What about Lana Elrod making long distance phone calls for a date for the prom, while Andrew Gassiot was trying to say yes, and Becky Fitts was dating a "Hoover."

What about Mrs. Kinnaird taking underage girls to see "Porky's." "I hope she didn't laugh in front of them." No one can figure out how Donna Brown got lockjaw or if Mr. Rightmer really enjoyed the pictures that were mysteriously left on his projector screen. For all you underclass girls who have senior boyfriends, they have to be in early, too. Robert Hurst, is Terry King going with you or is Alida Stone? Do you know two engaged girls were trying to run around?

Jimmy Milligan, exactly how many sisters do you have, and Edward Gonzales, are you hiding any more brothers from us?

Well, it's the end of the year and the seniors just got back from their trip. The seniors had fun and regretted leaving for home, for they knew they would never be together in a group. Well, now's the sad moment to say "good-bye" and hope that the memories will always make a smile on someone's face who . . .
remembers when.

If you can keep your head when all about you
Are losing theirs, and blaming it on you,
If you can trust yourself when all men doubt you,
But make allowance for their doubting, too;
If you can wait and not be tired of waiting,
Or being lied about, don't deal in lies,
Or being hated, don't give way to hating,
And yet don't look too good, nor talk too wise;
If you can dream and not make dreams your master,
If you can think and not make thoughts your aim,
If you can meet with triumph and disaster,
And treat those two imposters just the same;
If you can bear to hear the truth you've spoken
Twisted by knaves to make a trap for fools,
Or watch the things you gave your life to, broken,
And stoop and build 'em up with worn-out tools;
If you can make one heap of all your winnings,
And risk it on one turn of pitch-and-toss,
And lose, and start again at your beginnings,
And never breathe a word about your loss;
If you can force your heart and nerve and sinew
To serve your turn long after they are gone,
And so hold on when there is nothing in you
Except the will which says to them: "Hold on!"
If you can talk with crowds and keep your virtue,
Or walk with kings — nor lose the common touch,
If neither foes nor friends can hurt you,
If all men count with you, but none too much;
If you can fill the unforgiving minute with sixty
Seconds' worth of distance run, yours is the earth
And everything that's in it, and — which is more —
You'll be a man, my son!

Rudyard Kipling

Those Were Our Days

WHERE ARE YOU HEADED AND WHY
WERE YOU HERE?
WHY IS THE FUTURE SO FAR YET
SO NEAR?
IS YOUR LIFE WORTH ALL THE PAIN
THAT YOU HAD?
WILL LIFE BE FULL OF MORE GOOD
THINGS THAN BA
WILL LIFE GO FAST OR WILL
IT GO SLOW?
WHO WILL YOU MEET AND WHERE
WILL YOU GO?
WHY HAVE THE YEARS PASSED YOU
AROUND?
WHERE ARE YOUR GOALS, NOW WHERE
ARE YOU BOUND?
YOUR GOAL SEEMS FARTHER SO
HARDER YOU'LL STRIVE,
TO MAKE SURE YOU MAKE SOMETHING
OUT OF YOUR LIFE.
AND EACH DAY YOU'LL PRAY AND
THANK GOD ABOVE,
FOR LETTING YOU HAVE FRIENDS
AND LETTING YOU LOVE.
AND ONE DAY YOU'LL KNOW JUST WHERE
YOU ARE GOING.
AND WHO YOU WILL MEET AND
WHAT YOU'LL BE DOING.
YET HOPEFULLY IN YOUR HEARTS
REMAIN TRUE,
THE MEMORIES AND DREAMS OF THE
YEAR OF '82.

WELL, SENIORS OF 1982, YOU MADE IT! YOU ARE FINALLY GOING OUT INTO THE WORLD WHETHER IT IS YOUR CHOICE OR NOT. THE TIME HAS COME AND IT IS YOUR TIME TO BE YOUR OWN SUCCESS. TO THE CLASSES OF 1983, 1984, 1985, IT IS TIME FOR YOU TO TAKE CONTROL AND MAKE KENNEDALE HIGH SCHOOL A SUCCESS.

TO THE SENIORS OF 1982, YOUR FUTURES ARE BECOMING MORE PRESENT. REMEMBER THOUGH, THAT IN THE LONG RUN YOU WILL OBTAIN WHAT YOU WORKED FOR, STRIVED FOR, AND DESERVED. SURE AT KHS THERE WERE TEARS, LAUGHS, AND DREAMS — BUT THOSE ARE ONLY MEMORIES NOW. WE, THE 1982 ANNUAL STAFF, HOPE THOSE MEMORIES HAVE BEEN CAPTURED WITHIN THESE PAGES FOR YOU TO LONG REMEMBER.

KAREN MITCHELL, EDITOR

1982